

SharePoint's Swiss Army Knife

The Content Search Web Part (CSWP)

*@spmcdonough on Twitter
(for heckling purposes)*

Sean P. McDonough

Microsoft MVP

Chief Technology Officer, Bitstream Foundry LLC

bitstream
FOUNDRY

www.bitstreamfoundry.com

My background

*pincdonough on Twitter
(for heckling purposes)*

Sean P. McDonough

Microsoft MVP

Chief Technology Officer, Bitstream Foundry LLC

bitstream
FOUNDRY

www.bitstreamfoundry.com

My background

- Developing software since mid '90s
- Working with SharePoint since 2004
- Many roles: developer, administrator, product manager, evangelist, and more
- Community focus: free solutions, writing, speaking, and mentoring

custom

the C-

This Session

- Introduce the Content Search Web Part (CSWP)
- Discuss how it works and what you need to use it
- Demonstrate common and not-so-common uses
- Investigate configuration and display options
- Identify strengths and weaknesses
- **Demos with Q&A throughout!**

- the CSWP is extremely versatile
- usable by novices and experts alike
- largely future-proof and cloud-ready
- a viable replacement for custom development in a number of scenarios

Why I'm Talking

About

the CSWP

- Introduction
- Dis

**Display basic
search results**

Perform
content
rollups

Expose content
dynamically and
interactively

- the CSWP is extremely versatile
- usable by novices and experts alike
- largely future-proof and cloud-ready
- a viable replacement for custom development in a number of scenarios

Why I'm Talking

About

the CSWP

- Introduction
- Dis

On-premises

SharePoint 2013+

Enterprise

and

On-premises
SharePoint 2013+
Enterprise

and

Office 365 Enterprise E3+ Plans
Office 365 Education A3+ Plans
Office 365 Government G3+ Plans
SharePoint Online Plan 2

- the CSWP is extremely versatile
- usable by novices and experts alike
- largely future-proof and cloud-ready
- a viable replacement for custom development in a number of scenarios

Why I'm Talking

About

the CSWP

- Introduction
- Dis

I'm not making any assumptions about your development skills

This presentation is largely introductory ...

... with occasional dives into different areas of interest based on your role:

- **developers**
- **designers**
- **power users**

so, without further ado ...

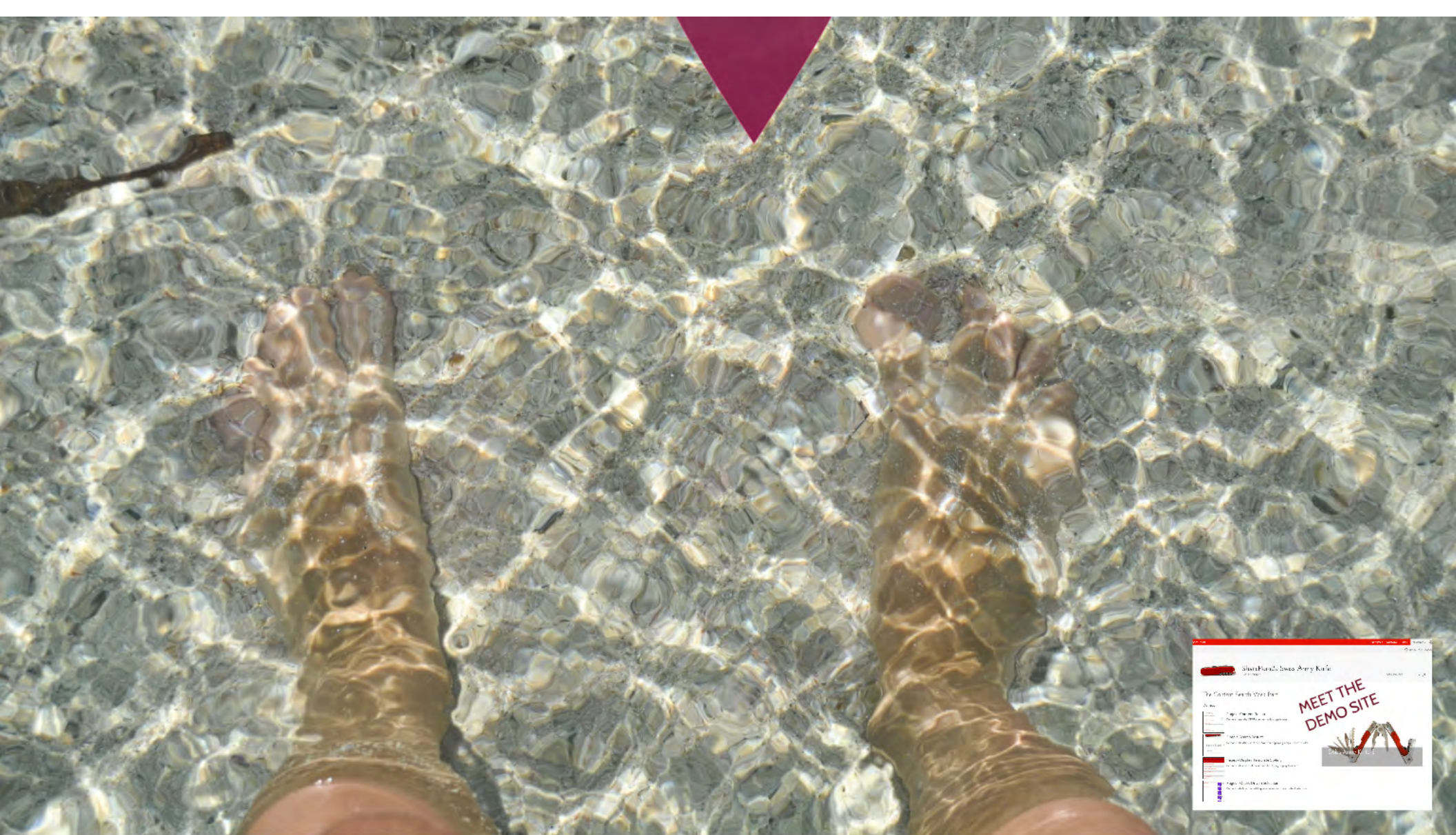

Let's get our feet wet with some basics

- The CSWP is a web part ... obviously?

SharePoint's Swiss Army Knife

EDIT LINKS

Search this site

The Content Search Web Part

Demos

Pages - Content Rollup

Demonstrates the CSWP's content rollup capabilities

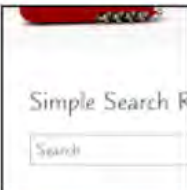

Simple Search Results

Demonstrates the use of the CSWP for displaying simple search results.

Pages - Display Template Styling

Demonstrates some of the options for styling display templates

Pages - Query Driven Selection

Demonstrate how querystring parameters can drive content selection

MEET THE DEMO SITE

Swiss Army Knife 3

Let's get our feet wet with some basics

- The CSWP is a web part ... obviously?
- The content that it displays comes from a query that is run against the search index
- There are a multitude of levers and dials to control the content selected for display
- The manner in which content is displayed is highly configurable and styled easily

Actually, it's a family of web parts

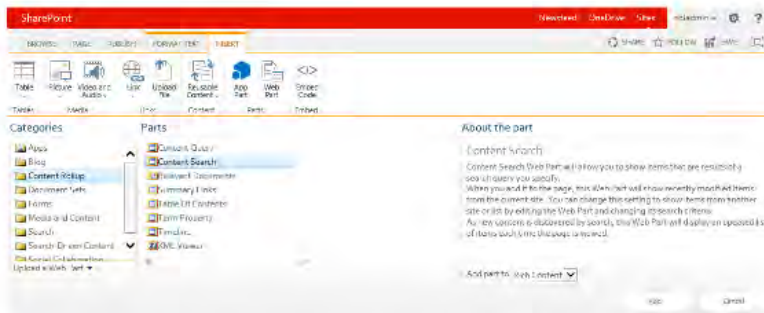

It's hard to miss this one

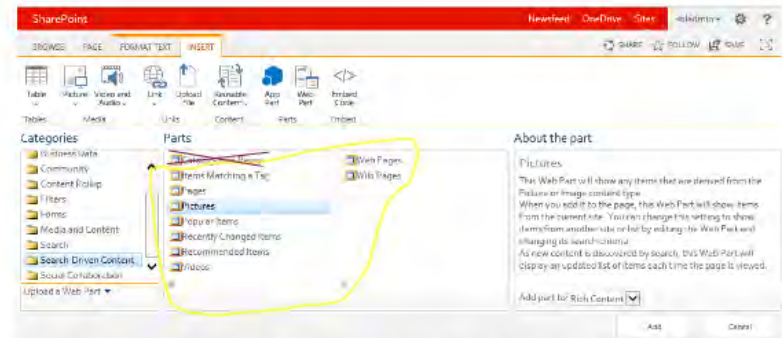

But these are CSWPs, too

It's hard to miss this one

SharePoint Newsfeed OneDrive Sites soladmin ⚙️ ?

BROWSE PAGE **FORMAT TEXT** **INSERT**

Table Picture Video and Audio Link Upload File Reusable Content App Part Web Part Embed Code

Tables Media Links Content Parts Embed

Categories

- Business Data
- Community
- Content Rollup
- Filters
- Forms
- Media and Content
- Search
- Search-Driven Content**
- Social Collaboration

Parts

- ~~Categories from Review~~
- Items Matching a Tag
- Pages
- Pictures**
- Popular Items
- Recently Changed Items
- Recommended Items
- Videos
- Web Pages
- Wiki Pages

About the part

Pictures

This Web Part will show any items that are derived from the Picture or Image content type. When you add it to the page, this Web Part will show items from the current site. You can change this setting to show items from another site or list by editing the Web Part and changing its search criteria. As new content is discovered by search, this Web Part will display an updated list of items each time the page is viewed.

Add part to: Rich Content ▼

Add Cancel

But these are CSWPs, too

Consider the Search-Driven Pictures Web Part ...

Web Part Gallery

Type	Web Part	Edit	Modified	Modified By	Recommendation Settings
	BlogAdmin.dwp		5/26/2014 11:50 AM	System Account	
	BlogArchives.dwp		5/26/2014 11:50 AM	System Account	
	BlogNotifications.webpart		5/26/2014 11:50 AM	System Account	
	CatalogItemReuse.webpart		5/26/2014 11:51 AM	System Account	Search
	CBS_Articles.webpart		5/26/2014 11:51 AM	System Account	Default
	CBS_Pictures.webpart		5/26/2014 11:51 AM	System Account	Default
	CBS_PopularItems.webpart		5/26/2014 11:51 AM	System Account	Default
	CBS_RecentChanged.webpart		5/26/2014 11:51 AM	System Account	Default
	CBS_RecommendedItems.webpart		5/26/2014 11:51 AM	System Account	Default
	CBS_Tag.webpart		5/26/2014 11:51 AM	System Account	Default
	CBS_Videos.webpart		5/26/2014 11:51 AM	System Account	Default
	CBS_WebPages.webpart		5/26/2014 11:51 AM	System Account	Default
	CBS_WikiPages.webpart		5/26/2014 11:51 AM	System Account	Default
	ContentBySearch.webpart		5/26/2014 11:51 AM	System Account	Default
	ContentQuery.webpart		5/26/2014 11:51 AM	System Account	Default
	DocumentSetContents.dwp		5/26/2014 11:51 AM	System Account	
	DocumentSetProperties.dwp		5/26/2014 11:51 AM	System Account	
	GettingStarted.webpart		5/26/2014 11:50 AM	System Account	
	Media.webpart		5/26/2014 11:51 AM	System Account	Default
	Microsoft.Office.InfoPath Server.BrowserForm.webpart		5/26/2014 11:51 AM	System Account	Dashboard
	MSContentEditor.dwp		5/26/2014 11:50 AM	System Account	
	MSImage.dwp		5/26/2014 11:50 AM	System Account	
	MSMembers.dwp		5/26/2014 11:50 AM	System Account	

Web Part Gallery

Name: CBS_Pictures x webpart

Title: \$Resources:Microsoft.Office.Server.Search.CBS_Pictures_Title

Description: \$Resources:Microsoft.Office.Server.Search.CBS_Pictures_Description

Group: Default Web Parts Specify your own value: \$Resources:Microsoft.Office...

Recommendation Settings: Specify your own value: Default

Please specify site template name associated by "All" your webpart will appear in "Recommended Items" category unless a user tries to add web part to specific web part pages will be also using site template's mentioned here. Otherwise, the page level recommendations of web parts, you can include a tag in here and it will that same tag to "Recommended" property on the web part adder control on this page in question.

Created at 5/26/2014 11:51 AM by System Account

Last modified at 5/26/2014 11:51 AM by System Account

BlogArchives.dwp NEW

BlogNotifications.webpart NEW

CatalogItemReuse.webpart NEW

CBS_Articles.webpart NEW

CBS_Pictures.webpart NEW

CBS_PopularItems.webpart NEW

CBS_RecentChanged.webpart NEW

CBS_RecommendedItems.webpart NEW

CBS_Tag.webpart NEW

Web Part Gallery

Name * x .webpart

Title

Description

Group Default Web Parts
 Specify your own value:

Recommendation Settings Specify your own value:

Please specify site template names separated by ";#". Your web part will appear in "Recommended Items" category when a user tries to add a web part to any web part pages within sites using site templates mentioned here. Otherwise, for page level recommendations of web parts, you can include a tag in here and then add that same tag to "Recommended" property on the web part adder control on the page in question.

Created at 5/26/2014 11:51 AM by System Account
Last modified at 5/26/2014 11:51 AM by System Account

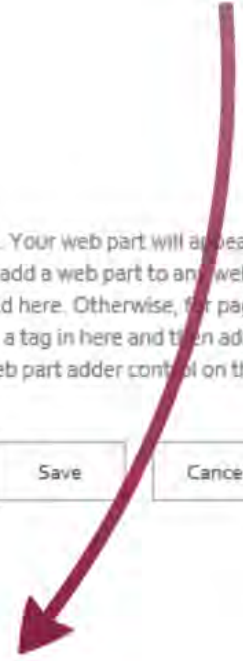

BROWSE

EDIT

Default

Please specify site template names separated by ";#". Your web part will appear in "Recommended Items" category when a user tries to add a web part to any web part pages within sites using site templates mentioned here. Otherwise, for page level recommendations of web parts, you can include a tag in here and then add that same tag to "Recommended" property on the web part adder control on the page in question.

Created at 5/26/2014 11:51 AM by System Account

Last modified at 5/26/2014 11:51 AM by System Account

Save

Cancel

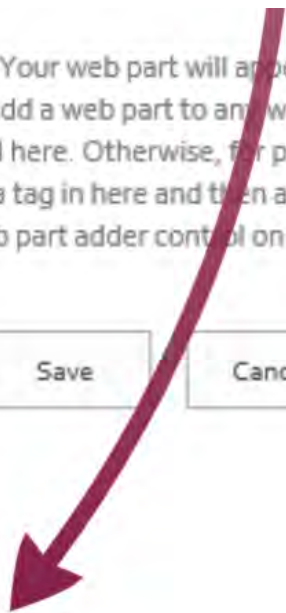

BROWSE EDIT

Save Cancel Paste Copy Delete Item Export View Xml Shared With

Commit Clipboard Actions

```
<?xml version="1.0" encoding="utf-8" ?>
```

```
<WebPart xmlns="http://schemas.microsoft.com/WebPart/v3">
```

```
1 <?xml version="1.0" encoding="utf-8"?>
2 <webParts>
3 <webPart xmlns="http://schemas.microsoft.com/WebPart/v3">
4 <metaData>
5 <type name=
6 "Microsoft.Office.Server.Search.WebControls.ContentBySearchWebPart, Microsoft.Office.Server.Search, Version=15.0.0.0, Culture
7 =neutral, PublicKeyToken=71e9bce11e9429c" />
8 <importErrorMessage>$Resources:core, ImportErrorMessage:</importErrorMessage>
9 </metaData>
10 <data>
11 <properties>
12 <property name="Title" type="string">$Resources:Microsoft.Office.Server.Search,CBS_Pictures_Title;</property>
13 <property name="Description" type="string">$Resources:Microsoft.Office.Server.Search,CBS_Pictures_Description;
14 </property>
15 <property name="ChromeType">None</property>
16 <property name="AllowMinimize" type="bool">>true</property>
17 <property name="AllowClose" type="bool">>true</property>
18 <property name="Hidden" type="bool">>false</property>
19 <property name="UseSimplifiedQueryBuilder" type="bool">>true</property>
20 <property name="DataProviderJSON" type="string">
21 {"Properties":{"TryCache":true,"Scope":{"Site.URL"},"PropertiesJson":{"TryCache":true,"Scope":{"Site.URL"},"SourceId":"38403C8C-3975-41A8-826E-717F2D41568A"}}</property>
22 <property name="ItemTemplateId" type="string">~sitecollection/_catalogs/masterpage/Display Templates/Content Web
23 Parts/Item_LargePicture.js</property>
24 <property name="RenderTemplateId" type="string">~sitecollection/_catalogs/masterpage/Display Templates/Content Web
25 Parts/Control_Slideshow.js</property>
26 <property name="NumberOfItems" type="int">10</property>
27 <property name="ResultsPerPage" type="int">10</property>
28 </properties>
29 </data>
30 </webPart>
31 </webParts>
```

```
tf-8" ?>
```

```
s.microsoft.com/WebPart/v3">
```

```
Search.WebControls.ContentBySearchWebPart, Microsoft.Office.S  
1e9bce111e9429c" />
```

```
ources:core, ImportErrorMessage; </importErrorMessage>
```

```
type="string">$Resources:Microsoft.Office.Server.Search,CBS_  
tion" type="string">$Resources:Microsoft.Office.Server.Search
```

```
type">None</property>
```

```
imize" type="bool">>true</property>
```

Let's get our feet wet with some basics

- The CSWP is a web part ... obviously?
- The content that it displays comes from a query that is run against the search index
- There are a multitude of levers and dials to control the content selected for display
- The manner in which content is displayed is highly configurable and styled easily

Some implications

- If Search can reach the content (in or outside the farm), the CSWP can display it!
- Since Search is *FAST*, your results will come back fast, too (pardon the pun)
- Results are security trimmed for you

In case you were wondering ...

Yes, the CSWP can display "plain old search results"

So what's the difference between the CSWP

Yes, the CSWP can display "plain old search results"

So what's the difference between the CSWP and the Search Results Web Part (SRWP)?

- They are actually very similar in terms of capabilities

Yes, the CSWP can display "plain old search results"

So what's the difference between the CSWP and the Search Results Web Part (SRWP)?

- They are actually very similar in terms of capabilities
- CSWP has a few additional bells and whistles
- Most important: CSWP is end-user configurable

Let's get our feet wet with some basics

- The CSWP is a web part ... obviously?
- The content that it displays comes from a query that is run against the search index
- There are a multitude of levers and dials to control the content selected for display
- The manner in which content is displayed is highly configurable and styled easily

Build Your Query

BASICS REFINERS SETTINGS TEST

[Learn how to build your query](#)

[Switch to Advanced Mode](#)

Select a query
Choose what content you want to search by selecting a [result source](#).

Recently changed items (System) [v]

Restrict by app
You can scope the search results to a specific site, library, list or URL.

Current site [v]

Restrict by tag
You can limit results to content tagged with specific terms, including site navigation terms.

Don't restrict by any tag
 Restrict by navigation term of current page
 Restrict by current and child navigation terms
 Restrict on this tag: []

SEARCH RESULT PREVIEW

RelevantResults (126)

- Simple Search Results
 - sp2013-dev.18580/SimpleSearchResults
- Content Rollup
 - sp2013-dev.18580/ContentRollup
- Display Template Styling
 - sp2013-dev.18580/DisplayTemplateStyling
- Query Driven Selection
 - sp2013-dev.18580/QueryDrivenSelection
- Tinkering with the CSWP
 - sp2013-dev.18580/Tinker
- pcgamer201201-dl
 - sp2013-dev.18580/PC Gamer 2012/pcgamer201201-dl.pdf
- Echo
 - sp2013-dev.18580/BunkerTuneage/DispForm.aspx?ID=77
- The Unicorn Song
 - sp2013-dev.18580/BunkerTuneage/DispForm.aspx?ID=78
- Mother Nature
 - sp2013-dev.18580/BunkerTuneage/DispForm.aspx?ID=79
- Closer
 - sp2013-dev.18580/BunkerTuneage/DispForm.aspx?ID=64

OK Cancel

The Query Builder

aka, "the greatest thing

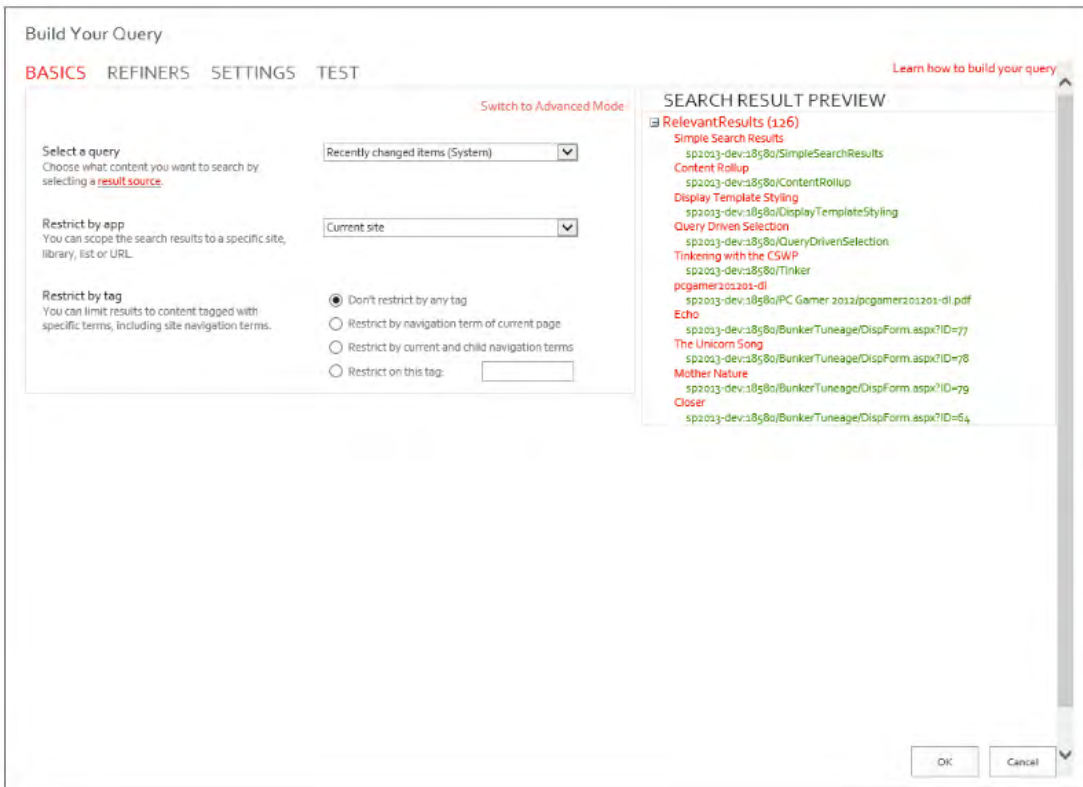

The Query Builder

aka, "the greatest thing since sliced bread"

Let's get our feet wet with some basics

- The CSWP is a web part ... obviously?
- The content that it displays comes from a query that is run against the search index
- There are a multitude of levers and dials to control the content selected for display
- The manner in which content is displayed is highly configurable and styled easily

Display Templates "simplify" the process of modifying look and feel as well as behavior

Content Search

Properties

Search Criteria [Help](#)

Change query

Number of items to show

3

Display Templates [Help](#)

Control

List

Item

Picture on left, 3 lines on right

Don't show anything when there are no results.

Property Mappings

Settings

Appearance

Layout

Advanced

OK Cancel Apply

Let's get our feet wet with some basics

- The CSWP is a web part ... obviously?
- The content that it displays comes from a query that is run against the search index
- There are a multitude of levers and dials to control the content selected for display
- The manner in which content is displayed is highly configurable and styled easily

Plain old search results were
a good start ... but they don't
really showcase the CSWP

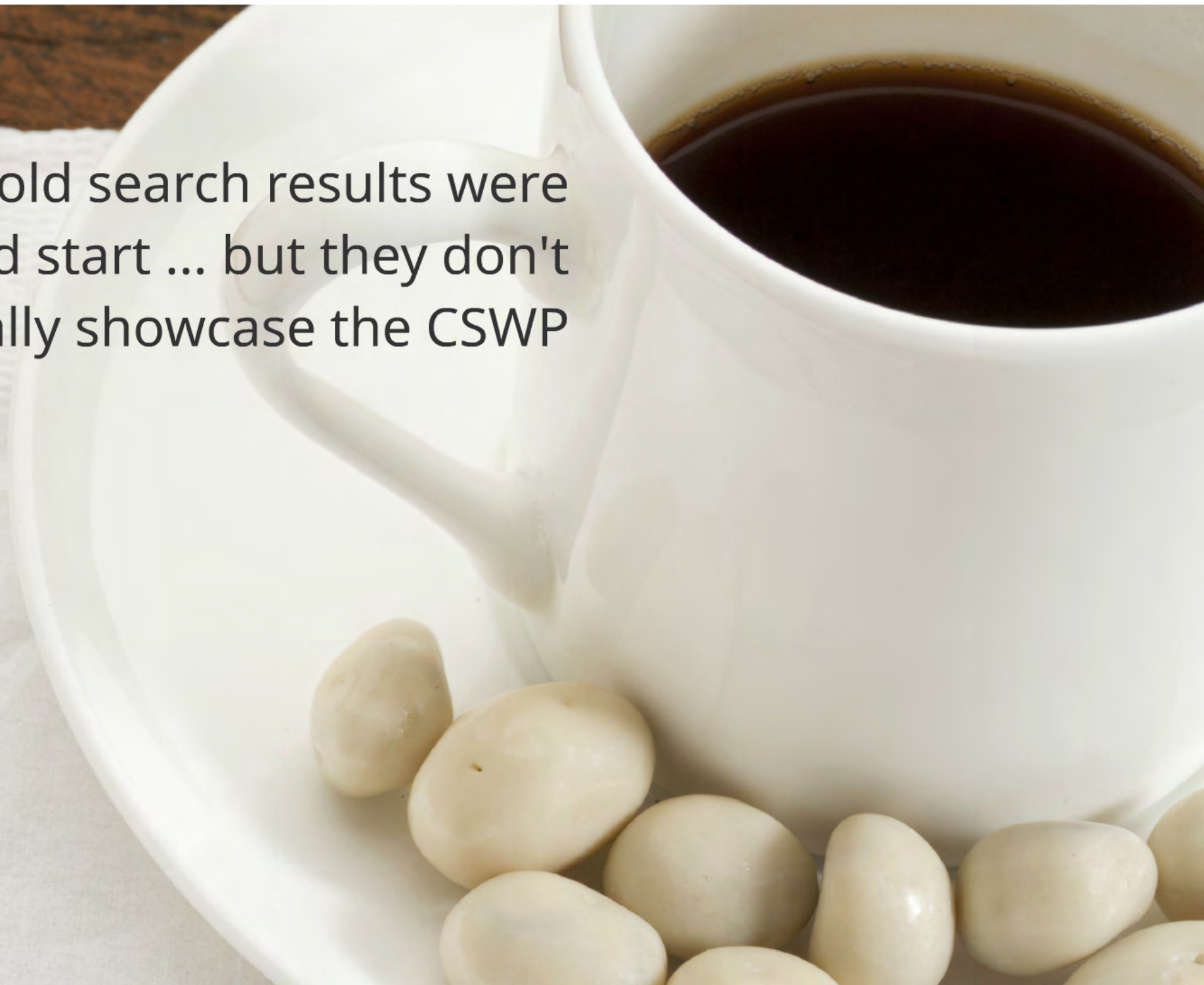

So, what's a more common use case for the CSWP?

Plain old search results were a good start ... but they don't really showcase the CSWP

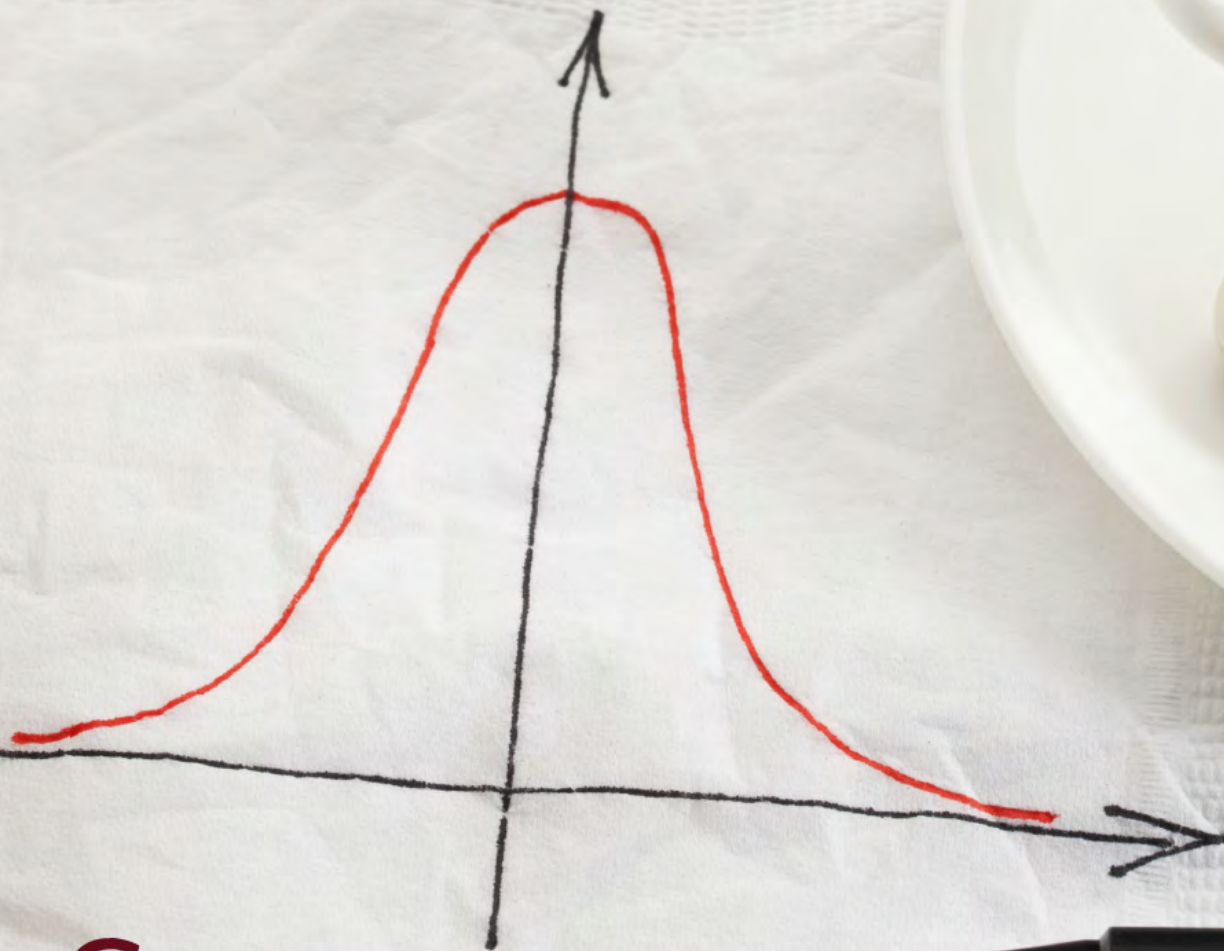

Content rollups

So, what's a more common use case for the CSWP?

Plain old search results were a good start ... but they don't really showcase the CSWP

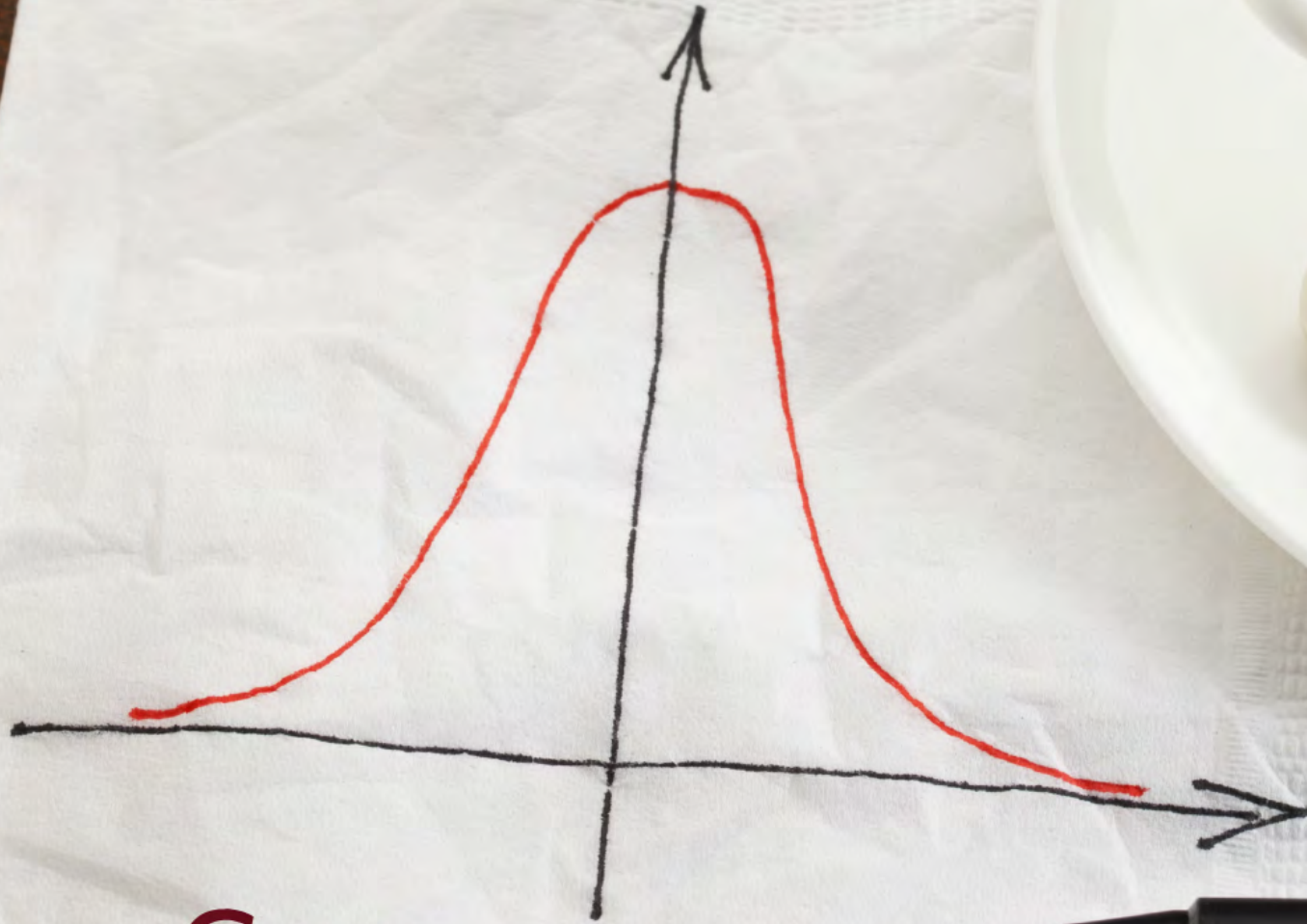

Content rollups

So what exactly do we mean
by saying "content rollup?"

So what exactly do we mean
by saying "content rollup?"

We're talking about content aggregation

Consider a lone document library

We can display content using (custom) views

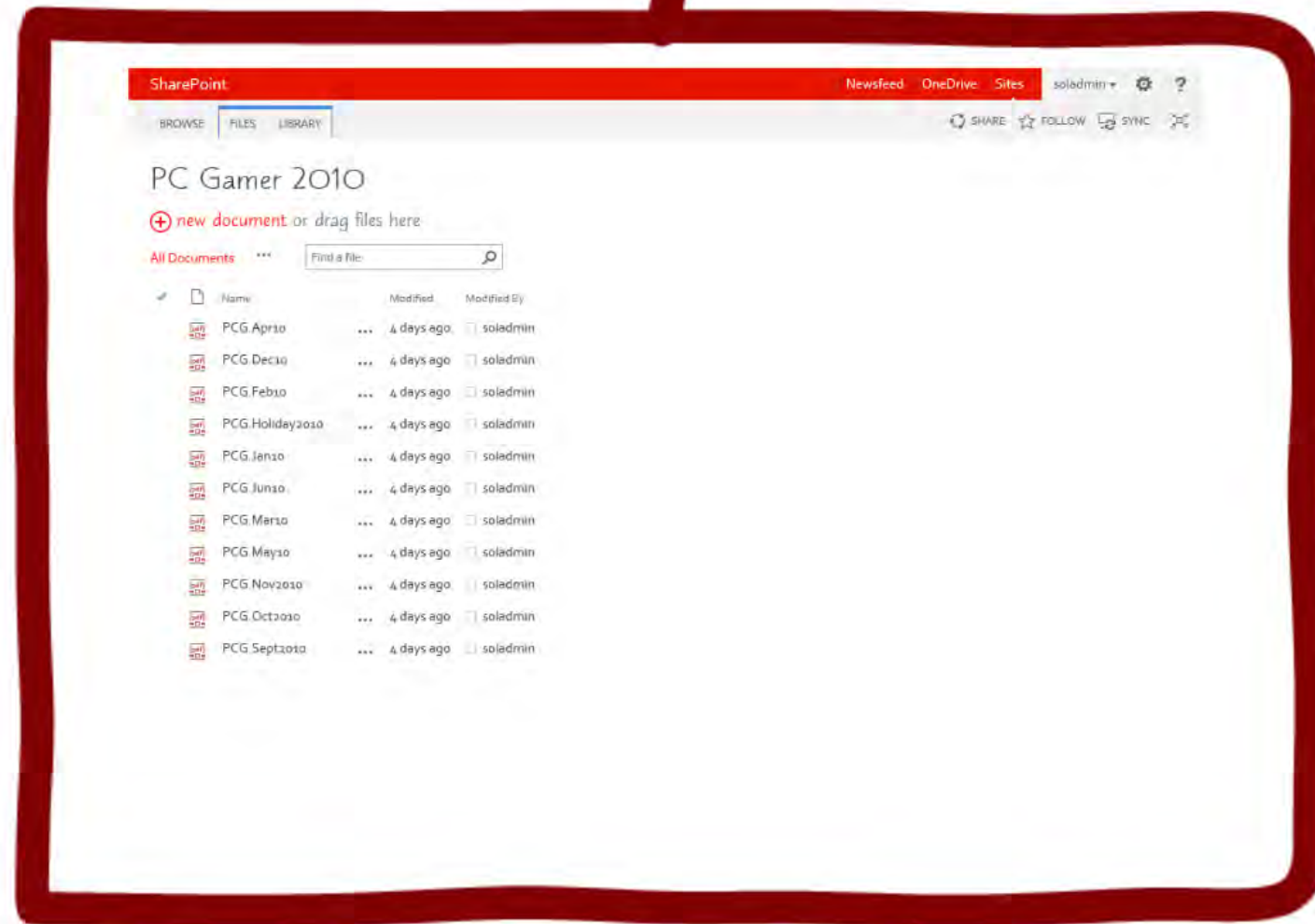

Document Library

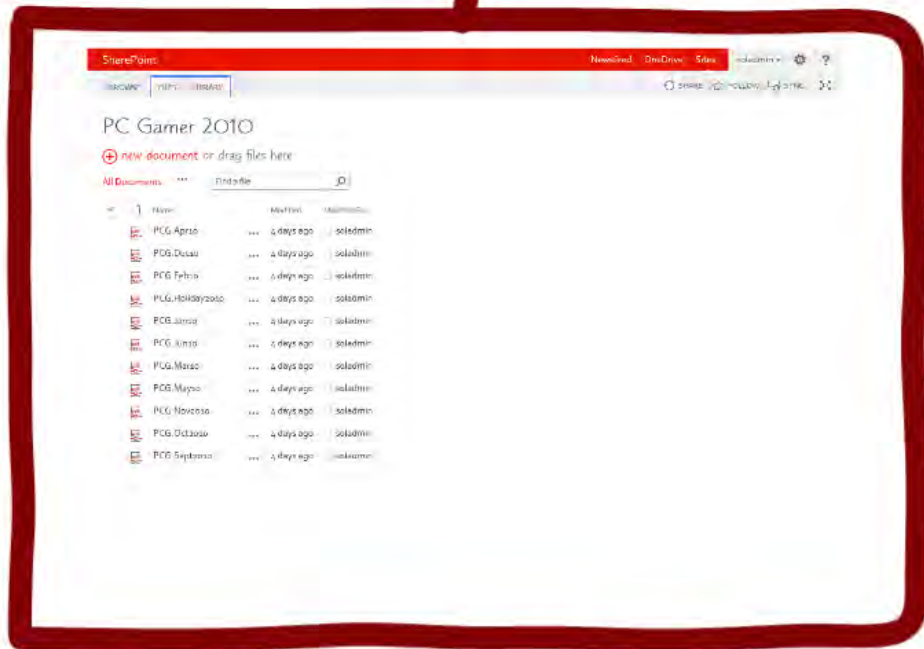

Document Library

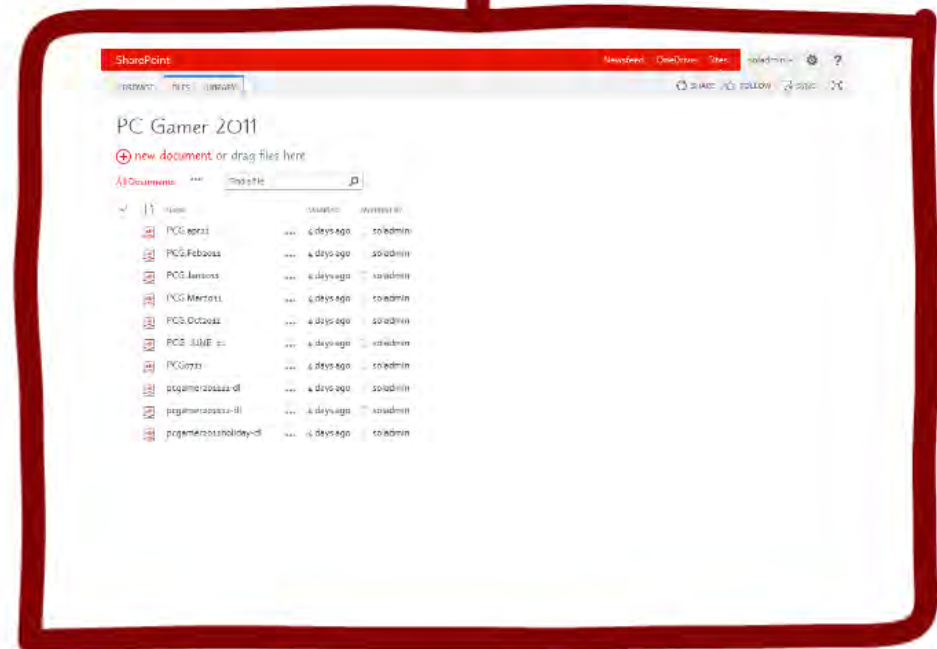

Document Library

If we want to combine two or more libraries, views aren't an option

Collection?

Site collection

Content Rollup

Within a site collection, we have a couple of options for aggregating and rolling-up content

CQWP

CSWP

Content Query Web Part

Content Search Web Part

Document Library

Document Library

Document Library

If we want to combine two or more libraries, views aren't an option

Wha
cont

Within a site collection, we have a couple of options for aggregating and rolling-up content

CQWP

Content Query Web Part

• Aggregate, filter, and display contents from a list/library, site, or site collection via cross-list and cross-site queries

CSWP

Content Search Web Part

CSWP

Content Search Web Part

COQWP

Content Query Web Part

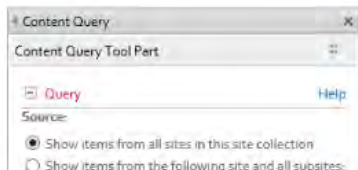

- Aggregate, filter, and display contents from a list/library, site, or site collection via cross-list and cross-site queries

Content Query Web Part

- Aggregate, filter, and display contents from a list/library, site, or site collection via cross-list and cross-site queries
- Part of SharePoint prior to 2013 and 2016 releases
- Supports audiences and audience-based filtering !!!
- Styling is challenging (you need to know XSLT)
- Support for dynamic behavior is very limited
- Queries can generate load and take time

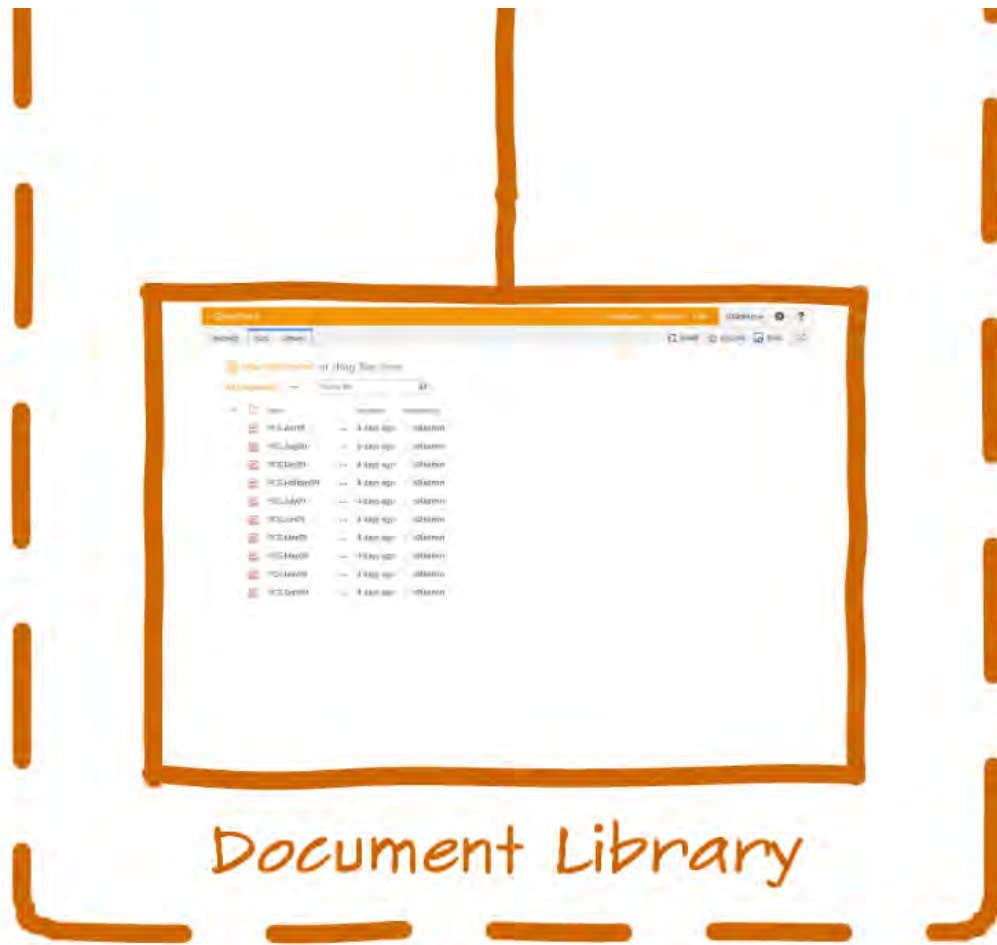

What happens when we have content in other site collections?

Site Collection

Content Rollup

Document Library

As mentioned, we can roll that content up within the site collection using a CQWP ...

happens when we have
not in other site collections?

DEMO

Don't panic, though - these
to be mindful of as you work

But what about
rolling-up content
across more than
one site collection?

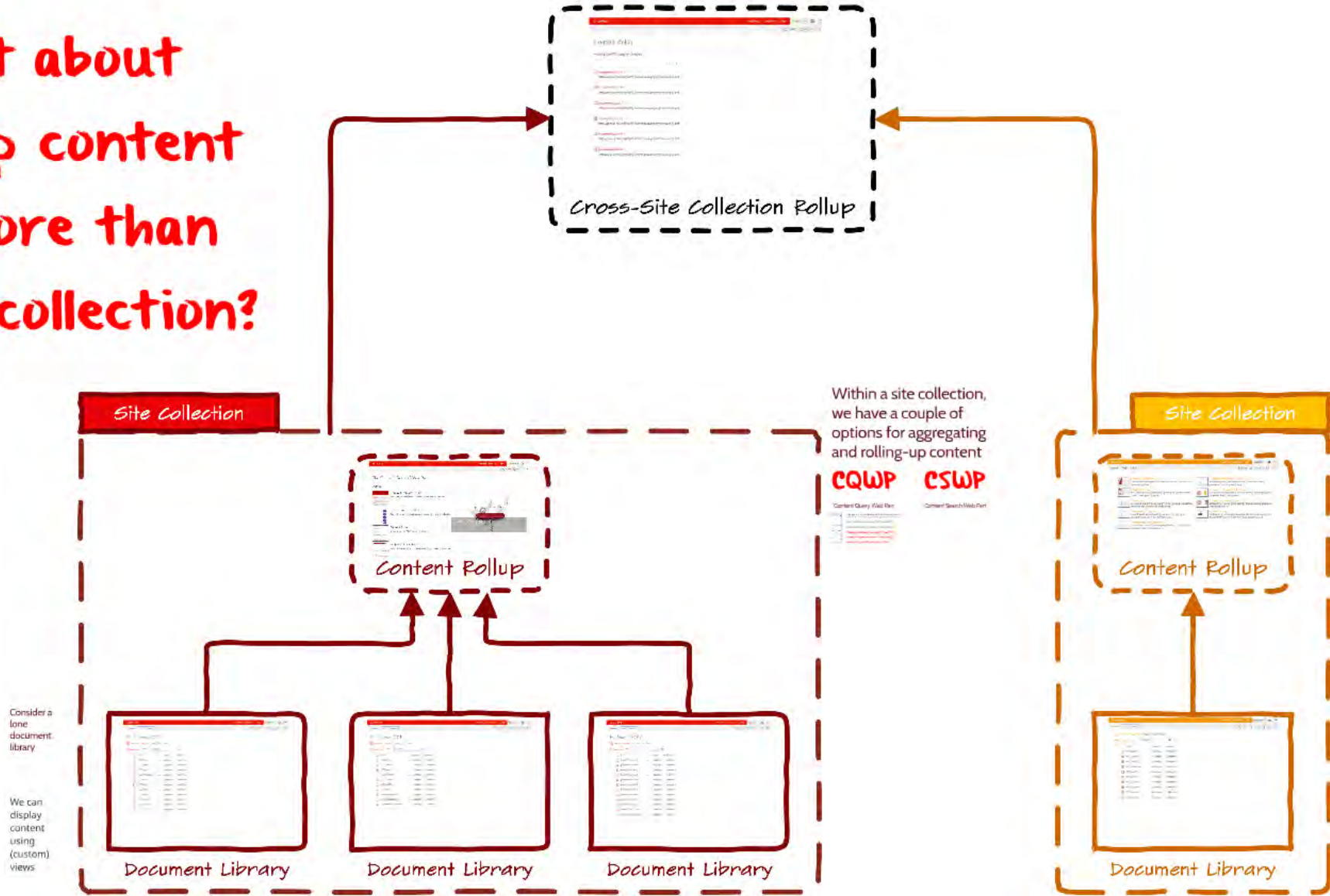

If we want to combine two or more libraries, views aren't an option

What happens when we have
content in other site collect

I believe in presenting a balanced view

DEMO

Content Rollup

Available PC Gamer Issues

- [115161cmr115161-df](http://sp2013-dev/115161/PC%20Gamer%20115161cmr115161-df.pdf)
http://sp2013-dev/115161/PC%20Gamer%20115161cmr115161-df.pdf
- [115161cmr115161-df](http://sp2013-dev/115161/PC%20Gamer%20115161cmr115161-df.pdf)
http://sp2013-dev/115161/PC%20Gamer%20115161cmr115161-df.pdf
- [115161cmr115161-df](http://sp2013-dev/115161/PC%20Gamer%20115161cmr115161-df.pdf)
http://sp2013-dev/115161/PC%20Gamer%20115161cmr115161-df.pdf
- [115161cmr115161-df](http://sp2013-dev/115161/PC%20Gamer%20115161cmr115161-df.pdf)
http://sp2013-dev/115161/PC%20Gamer%20115161cmr115161-df.pdf
- [115161cmr115161-df](http://sp2013-dev/115161/PC%20Gamer%20115161cmr115161-df.pdf)
http://sp2013-dev/115161/PC%20Gamer%20115161cmr115161-df.pdf
- [115161cmr115161-df](http://sp2013-dev/115161/PC%20Gamer%20115161cmr115161-df.pdf)
http://sp2013-dev/115161/PC%20Gamer%20115161cmr115161-df.pdf

Cross-Site Collection Rollup

strengths and weaknesses ...

I believe in presenting a balanced view

DEMO

Like anything else, the CSWP has its strengths and weaknesses ...

I believe in presenting a balanced view

... and it's fair to say that the CSWP has
its own "kryptonite"

its own "kryptonite"

Don't panic, though - these are just constraints to be mindful of as you work with the CSWP

But it goes

We're using Search!

- Fast
- Works beyond the boundaries of our farm
- Works with result sources and query rules we build
- Security trimmed
- Works on-prem and in the cloud

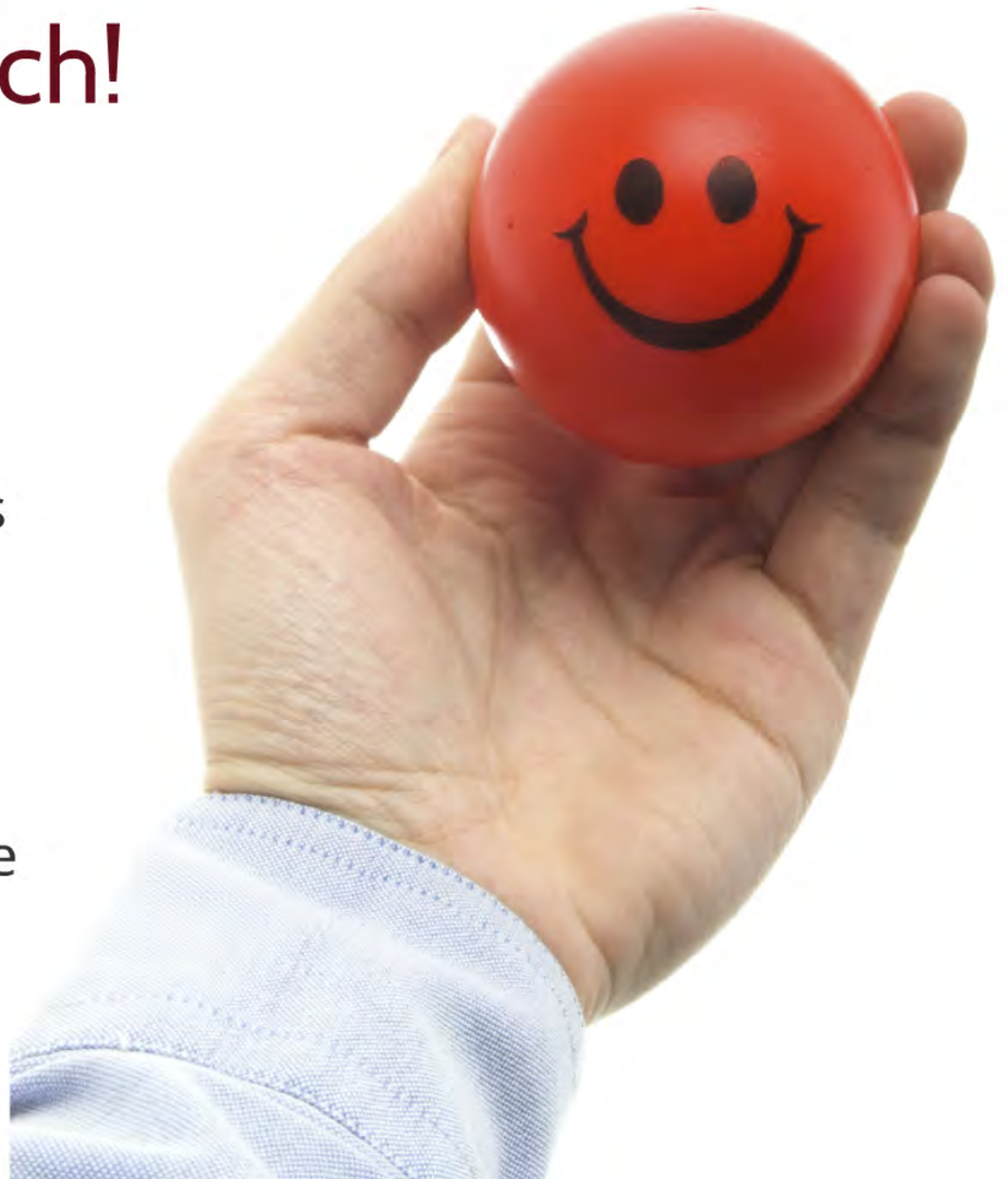

But it goes both ways ...

both ways ...

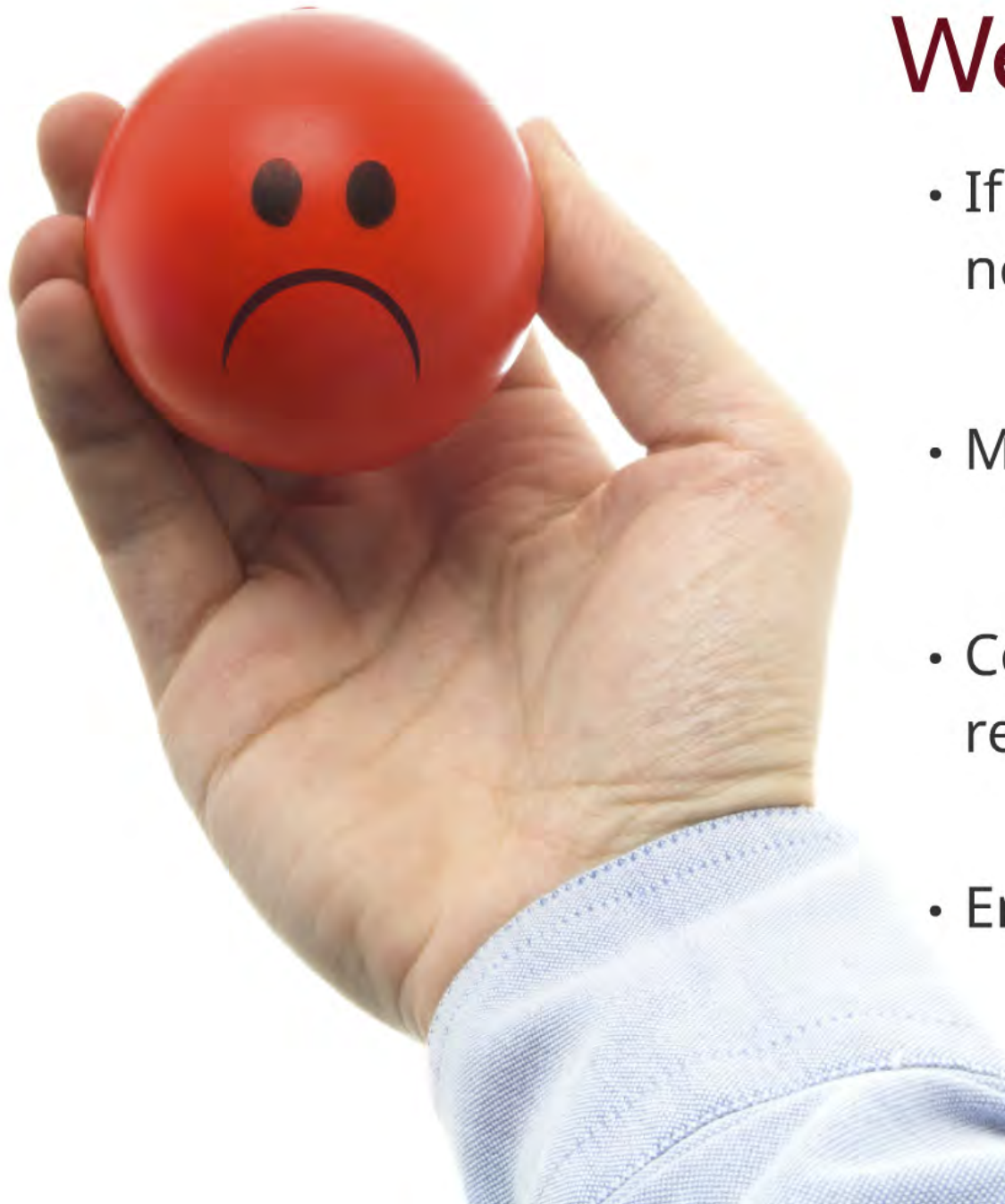

We're using Search!

- If it hasn't been crawled, it's not available for display
- Major vs. minor versions*
- Content can be hidden and removed from indexes
- Enterprise features required!

- If it hasn't been crawled, it's not available for display
- Major vs. minor versions*
- Content can be hidden and removed from indexes
- Enterprise features required!

DEMO

We've covered the CSWP at a relatively high-level

A pair of hands wearing plaid sleeves and gloves holds a pickaxe over a large pile of dark brown soil. The pickaxe has a wooden handle and a metal head with two sharp points. The soil is piled up in a conical shape, and the background is plain white.

Let's dig a little deeper
in two key areas

1. The Query Builder
2. Display Templates

When working with

in two key areas

1. The Query Builder
2. Display Templates

When working with the CSWP, this is where you'll spend most of your time

The Query Builder

#1

Build Your Query

BASICS REFINERS SETTINGS TEST

[Learn how to build your query](#)

[Switch to Advanced Mode](#)

Select a query

Choose what content you want to search by selecting a [result source](#).

Recently changed items (System) ▼

Restrict by app

You can scope the search results to a specific site, library, list or URL.

Current site ▼

Restrict by tag

You can limit results to content tagged with specific terms, including site navigation terms.

- Don't restrict by any tag
- Restrict by navigation term of current page
- Restrict by current and child navigation terms
- Restrict on this tag:

SEARCH RESULT PREVIEW

RelevantResults (126)

Simple Search Results

sp2013-dev:18580/SimpleSearchResults

Content Rollup

sp2013-dev:18580/ContentRollup

Display Template Styling

sp2013-dev:18580/DisplayTemplateStyling

Query Driven Selection

sp2013-dev:18580/QueryDrivenSelection

Tinkering with the CSWP

sp2013-dev:18580/Tinker

pcgamer201201-dl

sp2013-dev:18580/PC Gamer 2012/pcgamer201201-dl.pdf

Echo

sp2013-dev:18580/BunkerTuneage/DispForm.aspx?ID=77

The Unicorn Song

sp2013-dev:18580/BunkerTuneage/DispForm.aspx?ID=78

Mother Nature

sp2013-dev:18580/BunkerTuneage/DispForm.aspx?ID=79

Closer

sp2013-dev:18580/BunkerTuneage/DispForm.aspx?ID=64

OK

Cancel

Build Your Query

BASICS REFINERS SORTING SETTINGS TEST

[Learn how to build your query](#)

[Switch to Quick Mode](#)

Select a query

Choose what content you want to search by selecting a [result source](#).

Local SharePoint Results (System) ▼

Keyword filter

Query from the search box ▼

Add keyword filter

Property filter

Select property ▼

Contains ▼

Select value ▼

Add property filter

Query text

path:"http://sp2013-dev:18580" (IsDocument:"True" OR contentclass:"STS_ListItem")

Test query

SEARCH RESULT PREVIEW

RelevantResults (126)

pcgamer201202-dl
sp2013-dev:18580/PC Gamer 2012/pcgamer201202-dl.pdf
pcgamer201203-dl
sp2013-dev:18580/PC Gamer 2012/pcgamer201203-dl.pdf
pcgamer201204-dl
sp2013-dev:18580/PC Gamer 2012/pcgamer201204-dl.pdf
pcgamer201205-dl
sp2013-dev:18580/PC Gamer 2012/pcgamer201205-dl.pdf
pcgamer201206-dl
sp2013-dev:18580/PC Gamer 2012/pcgamer201206-dl.pdf
pcgamer201208-dl
sp2013-dev:18580/PC Gamer 2012/pcgamer201208-dl.pdf
pcgamer201209-dl
sp2013-dev:18580/PC Gamer 2012/pcgamer201209-dl.pdf
pcgamer201210-dl
sp2013-dev:18580/PC Gamer 2012/pcgamer201210-dl.pdf
pcgamer201211-dl
sp2013-dev:18580/PC Gamer 2012/pcgamer201211-dl.pdf
pcgamer201212_opt-dl
sp2013-dev:18580/pcgamer201212_opt-dl.pdf

OK

Cancel

Build Your Query

BASICS **REFINERS** SETTINGS TEST

[Learn how to build your query](#)

Choose your refiners

contentclass
STS_ListItem_851
STS_ListItem_DocumentLibrary
STS_ListItem_PictureLibrary
STS_ListItem_850
ContentType
Audio
application/pdf Document
Picture
Article Page
Document
Page
ContentTyped
0x0101009148F5A04DDD49CBA71:
0x01010090A3E31D1BBC8C41ADA
0x010100395F1CBF3F4EA042A7B8:
0x010100A4994291DoCF494898FE
0x010102006ED64128F2F6AA4692
0x010100C568DB52D9DoA14D9B2
0x0101020040D408E9FD27364D8A

Add

Remove

[Show more](#)

SEARCH RESULT PREVIEW

RelevantResults (126)

Simple Search Results

sp2013-dev:18580/SimpleSearchResults

Content Rollup

sp2013-dev:18580/ContentRollup

Display Template Styling

sp2013-dev:18580/DisplayTemplateStyling

Query Driven Selection

sp2013-dev:18580/QueryDrivenSelection

Tinkering with the CSWP

sp2013-dev:18580/Tinker

pcgamer201201-dl

sp2013-dev:18580/PC Gamer 2012/pcgamer201201-dl.pdf

Echo

sp2013-dev:18580/BunkerTuneage/DispForm.aspx?ID=77

The Unicorn Song

sp2013-dev:18580/BunkerTuneage/DispForm.aspx?ID=78

Mother Nature

sp2013-dev:18580/BunkerTuneage/DispForm.aspx?ID=79

Closer

sp2013-dev:18580/BunkerTuneage/DispForm.aspx?ID=64

OK

Cancel

Build Your Query

BASICS REFINERS **SORTING** SETTINGS TEST

[Learn how to build your query](#)

Sort results

You can have several levels of sorting for your results based on their managed properties.

Sort by:

Rank

[Add sort level](#)

Ranking Model

Choose a way of ranking results.

Select model

Dynamic ordering

On top of the ranking model, dynamic ordering allows you to promote or demote items in the search results.

[Add dynamic ordering rule](#)

SEARCH RESULT PREVIEW

RelevantResults (126)

pcgamer201202-dl
sp2013-dev:18580/PC Gamer 2012/pcgamer201202-dl.pdf
pcgamer201203-dl
sp2013-dev:18580/PC Gamer 2012/pcgamer201203-dl.pdf
pcgamer201204-dl
sp2013-dev:18580/PC Gamer 2012/pcgamer201204-dl.pdf
pcgamer201205-dl
sp2013-dev:18580/PC Gamer 2012/pcgamer201205-dl.pdf
pcgamer201206-dl
sp2013-dev:18580/PC Gamer 2012/pcgamer201206-dl.pdf
pcgamer201208-dl
sp2013-dev:18580/PC Gamer 2012/pcgamer201208-dl.pdf
pcgamer201209-dl
sp2013-dev:18580/PC Gamer 2012/pcgamer201209-dl.pdf
pcgamer201210-dl
sp2013-dev:18580/PC Gamer 2012/pcgamer201210-dl.pdf
pcgamer201211-dl
sp2013-dev:18580/PC Gamer 2012/pcgamer201211-dl.pdf
pcgamer201212_opt-dl
sp2013-dev:18580/pcgamer201212_opt-dl.pdf

OK

Cancel

Build Your Query

BASICS REFINERS **SETTINGS** TEST

[Learn how to build your query](#)

Query Rules:

Use query rules from Site Settings for this web part.

- Use Query Rules
 Don't use Query Rules

URL Rewriting

If the query is returning items from a catalog, choose whether to use that catalog's URL settings

- Use URL settings from catalog
 Don't rewrite URLs

Loading Behavior

Choose whether this query is issued on the server while the page is loading, which is better for your main content, or from the browser after the page appears.

- Sync option: Issue query from the server
 Async option: Issue query from the browser

Priority

Choose the importance of this web part's query. We'll run queries according to their relative priorities when the search service is overloaded.

- High
 Regular
 Low

SEARCH RESULT PREVIEW

RelevantResults (126)

Simple Search Results

sp2013-dev:18580/SimpleSearchResults

Content Rollup

sp2013-dev:18580/ContentRollup

Display Template Styling

sp2013-dev:18580/DisplayTemplateStyling

Query Driven Selection

sp2013-dev:18580/QueryDrivenSelection

Tinkering with the CSWP

sp2013-dev:18580/Tinker

pcgamer201201-dl

sp2013-dev:18580/PC Gamer 2012/pcgamer201201-dl.pdf

Echo

sp2013-dev:18580/BunkerTuneage/DispForm.aspx?ID=77

The Unicorn Song

sp2013-dev:18580/BunkerTuneage/DispForm.aspx?ID=78

Mother Nature

sp2013-dev:18580/BunkerTuneage/DispForm.aspx?ID=79

Closer

sp2013-dev:18580/BunkerTuneage/DispForm.aspx?ID=64

OK

Cancel

Build Your Query

Query Rules:

Use query rules from Site Settings for this web part.

- Use Query Rules
- Don't use Query Rules

URL Rewriting

If the query is returning items from a catalog, choose whether to use that catalog's URL settings

- Use URL settings from catalog
- Don't rewrite URLs

Loading behaviors

Choose whether this query is issued from the browser after the page appears (asynchronously), or on the server while the page is loading (synchronously).

- Synchronous
- Asynchronous

We recommend asynchronous loading because synchronous loading has a potential [security issue](#). Before you use synchronous loading, consider carefully whether this vulnerability can be exploited.

Priority

Choose the importance of this web part's query. We'll run queries according to their relative priorities when the search service is overloaded.

- High
- Regular
- Low

Caching

Select a user group to reduce page load time. Search results will be cached for all users in the group and will only contain items that are available to everyone in that group.

- No caching
- Group: Everyone except external users
- Group:

 10+ loads per 15 minutes

SEARCH RESULT PREVIEW

RelevantResults (1)

About

bitstreamfoundry.sharepoint.com/sites/.../about.aspx

Loading Behaviors

Choose whether this query is issued from the browser after the page appears (asynchronously), or on the server while the page is loading (synchronously).

We recommend asynchronous loading because synchronous loading has a potential security issue . Before you use synchronous loading, consider carefully whether this vulnerability can be exploited.

Priority

Choose the importance of this web part's query. We'll run queries according to their relative priorities when the search service is overloaded.

synchronous loading has a potential security issue . Before you use synchronous loading, consider carefully whether this vulnerability can be exploited.

Priority

Choose the importance of this web part's query. We'll run queries according to their relative priorities when the search service is overloaded.

- High
- Regular
- Low

Caching

Select a user group to reduce page load time. Search results will be cached for all users in the group and will only contain items that are available to everyone in that group.

- No caching
- Group: Everyone except external users
- Group:

10+ loads per 15 minutes

Build Your Query

Query Rules:

Use query rules from Site Settings for this web part.

- Use Query Rules
- Don't use Query Rules

URL Rewriting

If the query is returning items from a catalog, choose whether to use that catalog's URL settings

- Use URL settings from catalog
- Don't rewrite URLs

Loading behaviors

Choose whether this query is issued from the browser after the page appears (asynchronously), or on the server while the page is loading (synchronously).

- Synchronous
- Asynchronous

We recommend asynchronous loading because synchronous loading has a potential [security issue](#). Before you use synchronous loading, consider carefully whether this vulnerability can be exploited.

Priority

Choose the importance of this web part's query. We'll run queries according to their relative priorities when the search service is overloaded.

- High
- Regular
- Low

Caching

Select a user group to reduce page load time. Search results will be cached for all users in the group and will only contain items that are available to everyone in that group.

- No caching
- Group: Everyone except external users
- Group:

 10+ loads per 15 minutes

SEARCH RESULT PREVIEW

RelevantResults (1)

About

bitstreamfoundry.sharepoint.com/sites/.../about.aspx

Build Your Query

BASICS REFINERS SETTINGS TEST

[Learn how to build your query](#)

Query text

Queries may give different results based on dynamic page- or user-driven values. See the final query text based on the original query template, query rules, and variable values.

[Show more](#)

```
path:"http://sp2013-dev:18580" (IsDocument:"True"  
OR contentclass:"STS_ListItem")
```

SEARCH RESULT PREVIEW

RelevantResults (126)

Simple Search Results

sp2013-dev:18580/SimpleSearchResults

Content Rollup

sp2013-dev:18580/ContentRollup

Display Template Styling

sp2013-dev:18580/DisplayTemplateStyling

Query Driven Selection

sp2013-dev:18580/QueryDrivenSelection

Tinkering with the CSWP

sp2013-dev:18580/Tinker

pcgamer201201-dl

sp2013-dev:18580/PC Gamer 2012/pcgamer201201-dl.pdf

Echo

sp2013-dev:18580/BunkerTuneage/DispForm.aspx?ID=77

The Unicorn Song

sp2013-dev:18580/BunkerTuneage/DispForm.aspx?ID=78

Mother Nature

sp2013-dev:18580/BunkerTuneage/DispForm.aspx?ID=79

Closer

sp2013-dev:18580/BunkerTuneage/DispForm.aspx?ID=64

OK

Cancel

Build Your Query

BASICS REFINERS SETTINGS TEST

[Learn how to build your query](#)

Show less

Query template

See the query as defined in Basics or in the result source.

```
{?path:{Scope}} {?owstaxidMetadataAllTagsInfo:  
{Tag}} (IsDocument:"True" OR
```

Refined by

See the refiners applied to this query.

Grouped by

See the managed property groups applied to the results.

Applied query rules

See the active query rules based on the query template and its variables.

Query template variables

Test the query template's functionality by specifying values for the different variables.

{Scope} :

{Tag} :

User segment terms

Test the query template's functionality with different user segment terms.

[Add user segment term for testing](#)

Query text

Queries may give different results based on dynamic page- or user-driven values. See the final query text based on the original query template, query rules, and variable values.

```
path:"http://sp2013-dev:18580" (IsDocument:"True"  
OR contentclass:"STS_ListItem")
```

Test query

SEARCH RESULT PREVIEW

RelevantResults (126)

Simple Search Results

sp2013-dev:18580/SimpleSearchResults

Content Rollup

sp2013-dev:18580/ContentRollup

Display Template Styling

sp2013-dev:18580/DisplayTemplateStyling

Query Driven Selection

sp2013-dev:18580/QueryDrivenSelection

Tinkering with the CSWP

sp2013-dev:18580/Tinker

pcgamer201201-dl

sp2013-dev:18580/PC Gamer 2012/pcgamer201201-dl.pdf

Echo

sp2013-dev:18580/BunkerTuneage/DispForm.aspx?ID=77

The Unicorn Song

sp2013-dev:18580/BunkerTuneage/DispForm.aspx?ID=78

Mother Nature

sp2013-dev:18580/BunkerTuneage/DispForm.aspx?ID=79

Closer

sp2013-dev:18580/BunkerTuneage/DispForm.aspx?ID=64

OK

Cancel

The Query Builder

#1

The Query Builder

DEMO

#2

Display Templates

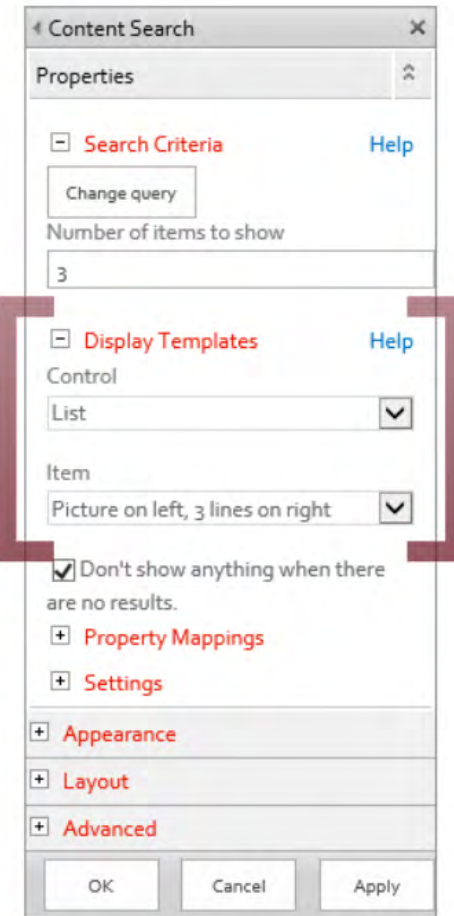

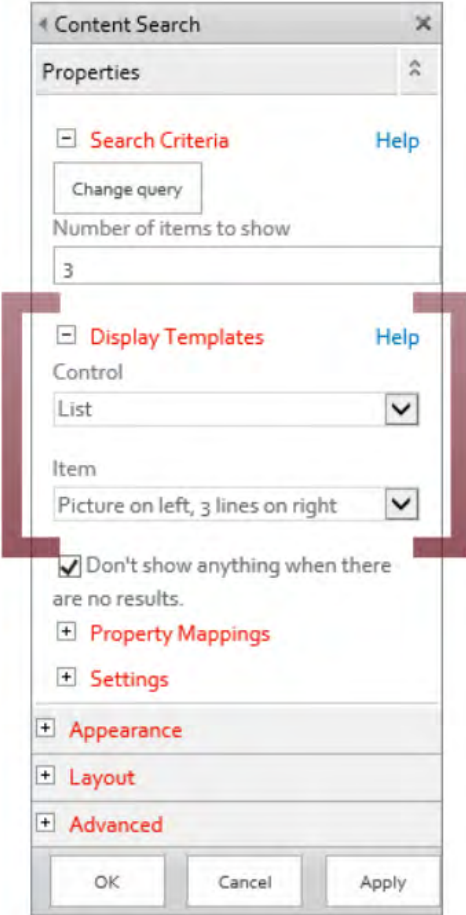

Two simple
selections
that make
ALL the
difference

Consider this CSWP and the selected display templates

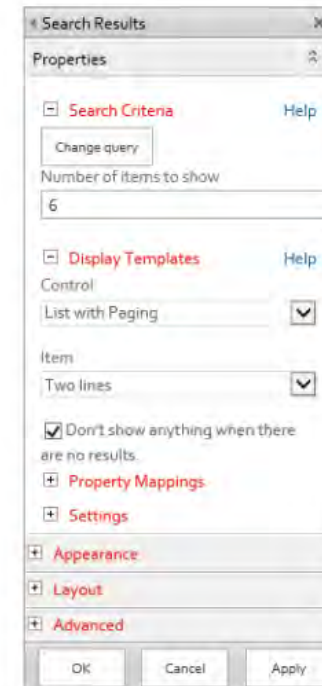
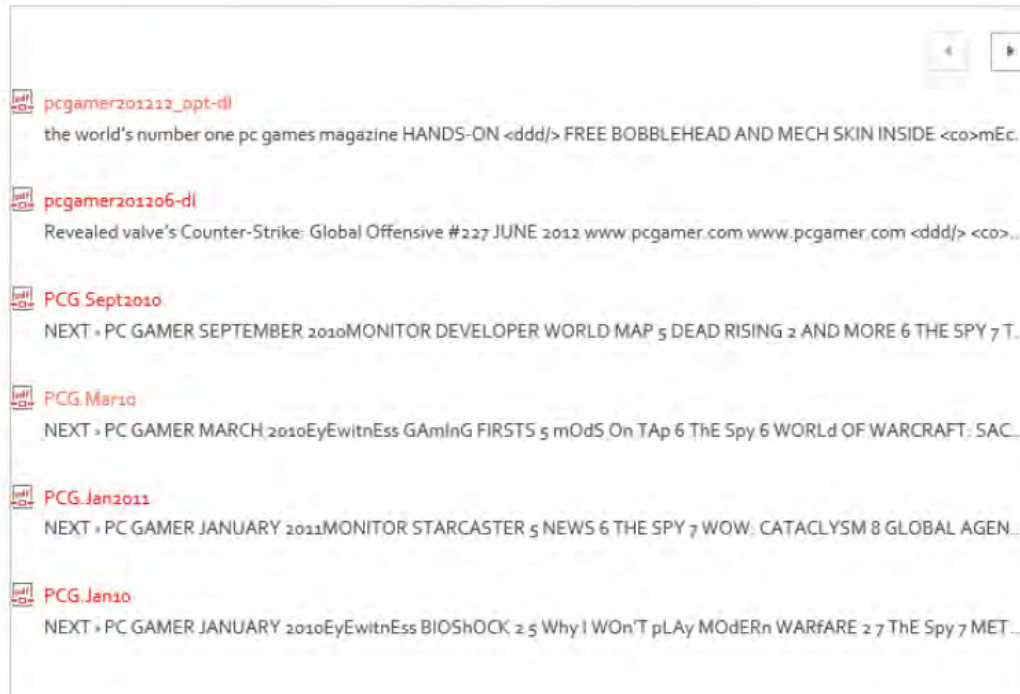

The Control template covers the display of the surrounding region

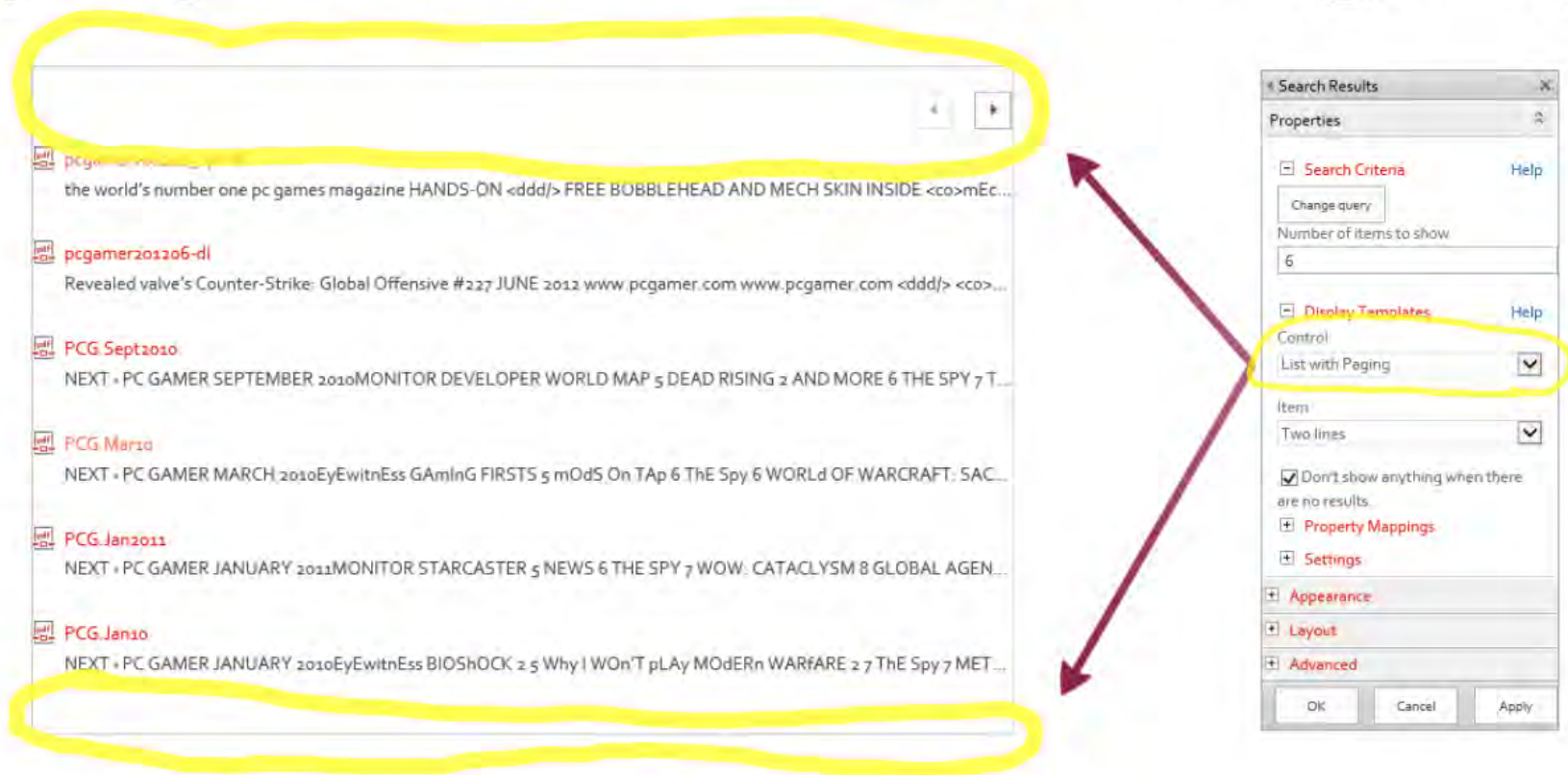

An Item template controls each result that appears in the Control

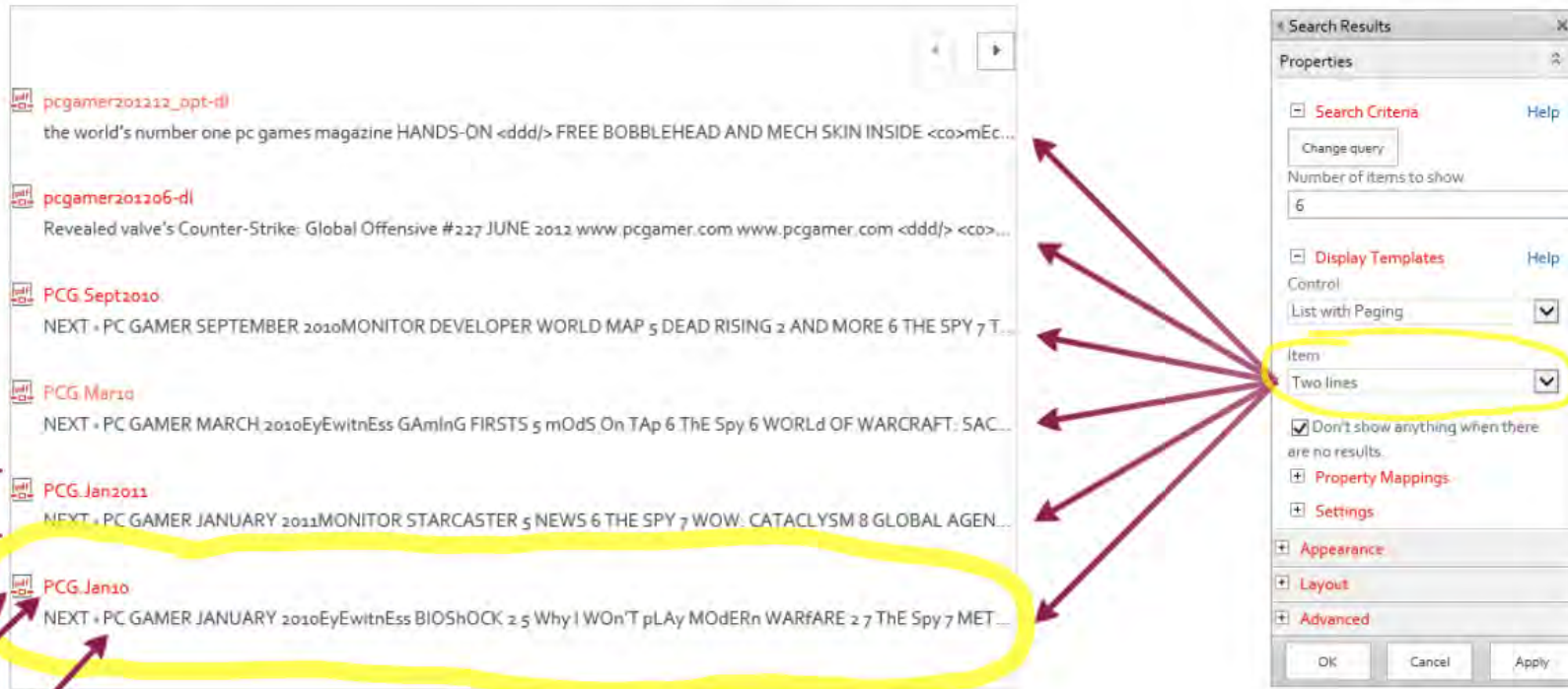

Looking more closely at the template

Search Results

Properties

Search Criteria [Help](#)

Change query

Number of items to show

6

Diagnostic

- Large picture
- Picture on left, 3 lines on right
- Picture on top, 3 lines on bottom
- Recommended Items: Picture on left, 3 lines on right
- Swiss Army Item Template
- Two lines**
- Video

Don't show anything when there are no results.

Property Mappings

Change the mapping of managed properties for the fields in the Item Display Template.

Link URL

Path

Line 1

Title

Line 2

HitHighlightedSummary

Settings

Appearance

Layout

Advanced

OK Cancel Apply

PCG.Sept2010
NEXT » PC GAMER SEPTEMBER 2010 MONITOR DEVELOPER WORLD MAP 5 DEAD RISING 2 AND MORE 6 THE SPY 7 T...

PCG.Mar10
NEXT » PC GAMER MARCH 2010 EyEwitnEss GAMInG FIRStS 5 mOdS On TAp 6 ThE Spy 6 WORLd OF WARCRAFT; SAC...

PCG.Jan2011
NEXT » PC GAMER JANUARY 2011 MONITOR STARCASTEr 5 NEWS 6 THE SPY 7 WOW: CATAclySM 8 GLOBAL AGEN...

PCG.Jan10
NEXT » PC GAMER JANUARY 2010 EyEwitnEss BIOSHOCK 2 5 Why I WOn'T pLAy MODERn WARfARE 2 7 ThE Spy 7 MET...

Looking more closely at the template and Property Mappings assignments:

- Several control and item templates are available OOTB.
- Property Mappings identify "which" Search property goes "where" for display

Consider this CSWP and the selected display templates

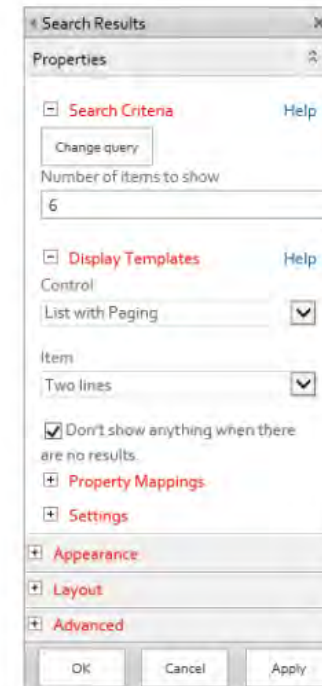
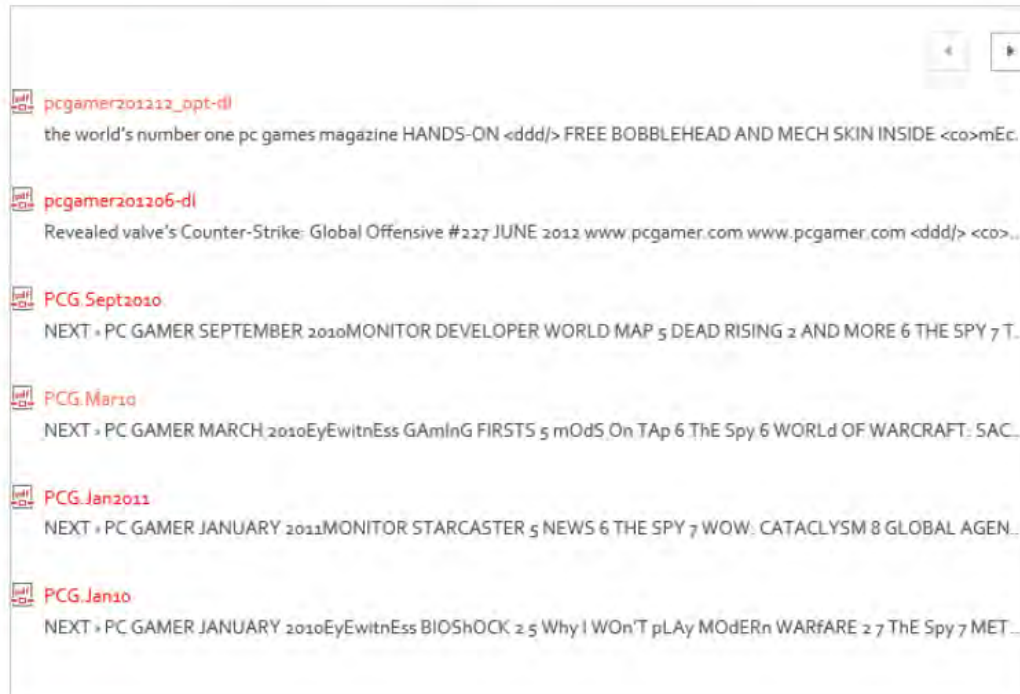

the world very different

Display Templates Can Be Edited ...

But first we need to acknowledge

• • • • •

Display templates can be edited ...

But first we need to acknowledge
some important differences

To play to stereotypes

These two types of individuals tend to see the world very differently

Display Templates Can Be Edited ...

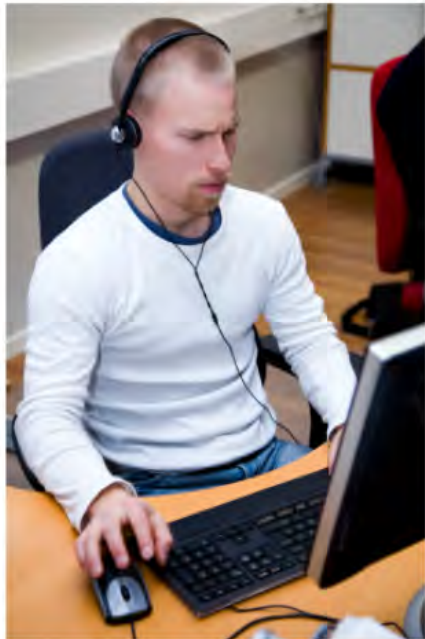

But first we need to acknowledge some important differences

To play to stereotypes

Display Templates Can Be Edited ...

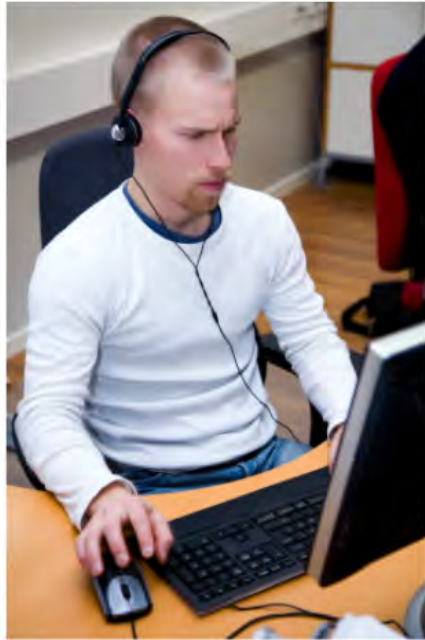

But first we need to acknowledge some important differences

To play to stereotypes

Devs

Designers

With SharePoint's

Prior to display templates, you didn't stand a chance if you were a designer

You needed to know XSL,

```
<?xml version="1.0" encoding="UTF-8"?>  
<xsl:stylesheet version="1.0" xmlns="http://www.w3.org/1999/xhtml"  
  xmlns:xsl="http://www.w3.org/1999/XSL/Transform" xmlns:html="http://www.w3.org/1999/xhtml"  
>  
  <xsl:output method="xml" indent="no" encoding="UTF-8" />  
</xsl:stylesheet>
```

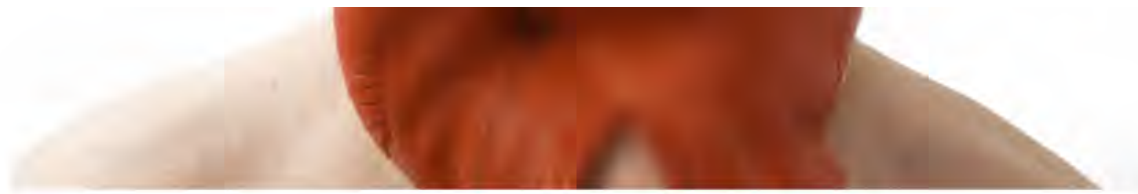

You needed to know XSL,
how to handle ASP.NET tags
and markup, and other "non-
designer" technical details

```
<?xml version="1.0" encoding="UTF-8"?>
<xsl:stylesheet version="1.0" xmlns="http://www.w3.org/1999/xhtml"
  xmlns:xsl="http://www.w3.org/1999/XSL/Transform" xmlns:html="http://www.w3.org/1999/xhtml"
  <xsl:output method="xml" indent="no" encoding="UTF-8"
    omit-xml-declaration="yes" />

<xsl:param name="currentPage" />
<xsl:template match="/">
  <xsl:variable name="recordsPerPage" select="5" />
  <xsl:variable name="pageNumber">
    <xsl:choose>
      <!-- first page -->
      <xsl:when test="$currentPage <= 0 or $currentPage >= 10" />
      <!-- what was passed in -->
      <xsl:otherwise>
        <xsl:value-of select="$currentPage" />
      </xsl:otherwise>
    </xsl:choose>
  </xsl:variable>
  <xsl:variable name="numberOfRecords" select="count(/group/*)"/>

  <!-- The fun starts here -->

  <xsl:call-template name="pagination">
    <xsl:with-param name="pageNumber" select="$pageNumber" />
    <xsl:with-param name="recordsPerPage" select="$recordsPerPage" />
    <xsl:with-param name="numberOfRecords" select="$numberOfRecords" />
  </xsl:call-template>

  <ul class="listing self-clear">
    <xsl:for-each select="//item">
      <xsl:if
        test="position() > $recordsPerPage * $pageNumber" />
      <li>
        <xsl:attribute name="class">
```

Designers

With SharePoint's Design Manager, designers have a fighting chance

Design Manager: Welcome

1. **Welcome**
2. Manage Device Channels
3. Upload Design Files
4. Edit Master Pages
5. Edit Display Templates
6. Edit Page Layouts
7. Publish and Apply Design
8. Create Design Package

The Design Manager helps you create your own site design in SharePoint. [Learn how SharePoint sites work](#)

If you aren't creating your own design, you may instead want to choose from one of the following options:

- [Import a complete design package](#)
- [Pick a pre-installed look](#)

Otherwise, go ahead to the next step of the Design Manager. [Get an overview](#)

The Design Manager crunches HTML input

7. Publish and Apply Design
8. Create Design Package

Otherwise, go ahead to the next step of the Design Manager. [Get an overview](#)

The Design Manager crunches HTML input

```
<div class="sas-tablecell" id="_#= containerId =#" data-displaytemplate="SAS_Item_Template">
  <div id="_#= dataContainerId =#">
    <a href="_#= linkURL =#" title="_#= $htmlEncode(displayText.defaultRenderer(displayText)) =#" id="_#= displayText">
  </div>
</div>
</div>
</body>
</html>
```

Design Manager: Edit Display Templates

Search results and other search-related web parts rely on display templates to control the appearance and behavior of search results. The best way to create new display templates is to copy an existing one that's similar to what you want and then change your using any HTML editor. [Learn more](#)

1. Welcome
2. Manage Design Channels
3. Upload Design Files
4. Edit Master Pages
5. **Edit Display Templates**
6. Edit Page Layouts
7. Publish and Apply Design
8. Create Design Package

Icon	Name	Status	Control Type	Target Control Type (General)	Block Template	Approval Status
	Blank Control	Control_Blank	Control Display Template		No	Approved
	Default Catalog Result	Control_CatalogDefault	Control Display Template	Content Web Parts	Yes	Approved
	Tabular Exchange results	Control_ExchangeResults	Control Display Template	Content Web Parts	Yes	Approved
	Tabular SharePoint results	Control_SharePointResults	Control Display Template	Content Web Parts	Yes	Approved
	List	Control_List	Control Display Template	Content Web Parts	No	Approved
	List with Paging	Control_ListWithPaging	Control Display Template	Content Web Parts	No	Approved
	Query Builder - Preview Control	Control_QueryBuilderPreview	Control Display Template		No	Approved
	Query Builder - Refinement Control	Control_QueryBuilderRefinement	Control Display Template		No	Approved
	Recommended Items Result	Control_Recommendations	Control Display Template	Content Web Parts	Yes	Approved
	Vertical	Control_Refinement	Control	Refinement	No	Approved

... and spits out a converted layout

```
linkURL =#_" title=#_ $htmlEncode(displayText.defaultRenderer(displayText)) =#_" id=#_# displayText
```

Design Manager: Edit Display Templates

- 1. Welcome
- 2. Manage Template Packages
- 3. Upload Design Files
- 4. Edit Master Pages
- 5. **Edit Display Templates**
- 6. Edit Page Layouts
- 7. Publish and Apply Design
- 8. Create Design Package

Search controls and other search-related web controls on display templates to control the appearance and behavior of search results. The best way to create a new display template is to copy an existing one that's similar to what you want and then change your design using any HTML editor. [Learn more](#)

Icon	Name	Version	Control Type	Control Group (Web Part)	Control Features	Permissions
	Blank Control	Control_Blank	Control Display Template		No	Approved
	Global Catalog Result	Control_GlobalCatalogResult	Control Display Template	Content Web Parts	Yes	Approved
	Table: Exchange Results	Control_ExchangeResults	Control Display Template	Content Web Parts	Yes	Approved
	Table: SharePoint Results	Control_DiscoverySharePointResult	Control Display Template	Content Web Parts	Yes	Approved
	List	Control_List	Control Display Template	Content Web Parts	No	Approved
	List with Paging	Control_ListWithPaging	Control Display Template	Content Web Parts	No	Approved
	Query Builder Preview Control	Control_QueryBuilderPreview	Control Display Template		No	Approved
	Query Builder Refinement Control	Control_QueryBuilderRefinement	Control Display Template		No	Approved
	Recommendation Result	Control_Recommendation	Control Display Template	Content Web Parts	Yes	Approved
	Virtual	Control_Refinement	Control	Refinement	No	Approved

... and spits out a converted Javascript display template that is ready for use

For example

from this

to this

```
<html xmlns:mso="urn:schemas-microsoft-com:office:office" xmlns:msdt="uuid:C2F41010-65B3-11d1-A29F-00AA00C14882">
<head>
<title>Swiss Army Item Template</title>
<!--[if gte mso 9]><xml>
<mso:CustomDocumentProperties>
<mso:TemplateHidden msdt:dt="string">0</mso:TemplateHidden>
<mso:ManagedPropertyMapping msdt:dt="string">
  'Link URL'(Link URL):'Path',
  'Display Text'(Display Text):'Title',
  'FileExtension',
  'SecondaryFileExtension'
</mso:ManagedPropertyMapping>
<mso:MasterPageDescription msdt:dt="string">This display template controls an individual item in the full page of results.</mso:MasterPageDescription>
<mso:ContentTypeId msdt:dt="string">0x0101002039C038E1C64EC4A04F5361F385106603</mso:ContentTypeId>
<mso:TargetControlType msdt:dt="string">#Content Web Parts;</mso:TargetControlType>
<mso:HtmlDesignAssociated msdt:dt="string">1</mso:HtmlDesignAssociated>
</mso:CustomDocumentProperties>
</xml><![endif]>>
</head>
<body>
<!--
Warning: Do not try to add HTML to this section. Only the contents of the first <div>
inside the <body> tag will be used while executing Display Template code. Any HTML that
you add to this section will NOT become part of your Display Template.
-->
<script>
$includeLanguageScript(this.url, "--sitecollection_catalog/masterpage/Display Templates/Language Files/1/Localize/CustomStrings.js");
</script>
</body>
</html>
```

```
/* This file is currently associated to an HTML file of the same name and is drawing content from it. Until the files are disassociated, you will not be able to move, delete,
rename, or make any other changes to this file. */

function DisplayTemplate_2aa45a743fd94e75a3e53c940628e2ec(ctx) {
  var ms_outHtml=[];
  var cachePreviousTemplateData = ctx['DisplayTemplateData'];
  ctx['DisplayTemplateData'] = new Object();
  DisplayTemplate_2aa45a743fd94e75a3e53c940628e2ec.DisplayTemplateData = ctx['DisplayTemplateData'];

  ctx['DisplayTemplateData']['TemplateUrl']='-sitecollection\u002f_catalog\u002fmasterpage\u002fDisplay Templates\u002fContent Web Parts\u002fSwissArmy_Control_Template.js';
  ctx['DisplayTemplateData']['TemplateType']='Control';
  ctx['DisplayTemplateData']['TargetControlType']='Content Web Parts';
  this.DisplayTemplateData = ctx['DisplayTemplateData'];

  ms_outHtml.push('');
  return ms_outHtml;
}
if (!isNull(ctx.ClientControl) &&
!isNull(ctx.ClientControl.shouldRenderControl) &&
!ctx.ClientControl.shouldRenderControl())
{
  return '';
}
ctx.ListDataJSONGroupsKey = "ResultTables";
var $acResults = Srch.ContentBySearch.getControlTemplateEncodedNoResultsMessage(ctx.ClientControl);

var isRollupPageInEditMode = Srch.ContentBySearch.isRollupPage(ctx.ClientControl) && !Srch.U.isPageInEditMode();
var noResultsClassName = isRollupPageInEditMode ? "ms-attracMode ms-upperCase ms-alignCenter" : "ms-srch-result-noResults";

var ListRenderRenderWrapper = function(itemRenderResult, inCtx, tpl)
```

```
<html xmlns:mso="urn:schemas-microsoft-com:office:office" xmlns:msdt="uid:C2F41010-65B3-11d1-A29F-00AA00C14882">
<head>
<title>Swiss Army Item Template</title>

<!--[if gte mso 9]><xml>
<mso:CustomDocumentProperties>
<mso:TemplateHidden msdt:dt="string">0</mso:TemplateHidden>
<mso:ManagedPropertyMapping msdt:dt="string">
  'Link URL'(Link URL):'Path',
  'Display Text'(Display Text):'Title',
  'FileExtension',
  'SecondaryFileExtension'
</mso:ManagedPropertyMapping>
<mso:MasterPageDescription msdt:dt="string">This display template controls an individual item in the full page of results.</mso:MasterPageDescription>
<mso:ContentTypeId msdt:dt="string">0x0101002039C03B61C64EC4A04F5361F385106603</mso:ContentTypeId>
<mso:TargetControlType msdt:dt="string">#Content Web Parts:</mso:TargetControlType>
<mso:HtmlDesignAssociated msdt:dt="string">1</mso:HtmlDesignAssociated>
</mso:CustomDocumentProperties>
</xml><![endif]-->
</head>

<body>

<!--
Warning: Do not try to add HTML to this section. Only the contents of the first <div>
inside the <body> tag will be used while executing Display Template code. Any HTML that
you add to this section will NOT become part of your Display Template.
-->
<script>
$includeLanguageScript(this.url, "~sitecollection/catalogs/masterpage/Display Templates/Language Files/Localize/CustomStrings.js");
</script>
</body>
</html>
```

```
/* This file is currently associated to an HTML file of the same name and is drawing content from it. Until the files are disassociated, you will not be able to move, delete,
rename, or make any other changes to this file. */

function DisplayTemplate_2aa45a743fd94e75a3e53c940628e2ec(ctx) {
  var ms_outHtml=[];
  var cachePreviousTemplateData = ctx['DisplayTemplateData'];
  ctx['DisplayTemplateData'] = new Object();
  DisplayTemplate_2aa45a743fd94e75a3e53c940628e2ec.DisplayTemplateData = ctx['DisplayTemplateData'];

  ctx['DisplayTemplateData']['TemplateUrl'] = "~sitecollection/catalogs/masterpage/002fdisplay templates/002fContent Web Parts/002fSwissArmy_Control_Template.js";
  ctx['DisplayTemplateData']['TemplateType'] = 'Control';
  ctx['DisplayTemplateData']['TargetControlType'] = '#Content Web Parts';
  this.DisplayTemplateData = ctx['DisplayTemplateData'];

  ms_outHtml.push('');
  //
};
if (!isNull(ctx.ClientControl) &&
  !isNull(ctx.ClientControl.shouldRenderControl) &&
  !ctx.ClientControl.shouldRenderControl())
{
  return "";
}
ctx.ListData.JSONGroupsKey = "ResultTables";
var $noResults = $rch.ContentBySearch.getControlTemplateEncodedNoResultsMessage(ctx.ClientControl);

var $isRollupPageInEditMode = $rch.ContentBySearch.isRollupPage(ctx.ClientControl) && !$rch.U.isPageInEditMode();
var $noResultsClassName = $isRollupPageInEditMode ? "ms-ctrlraoMode ms-uppzoase ms-alignCenter" : "ms-ctrlraoMode-noResults";

var ListRenderRenderWrapper = function(itemRenderResult, inCtx, tpl)
```

D
E
M
O

Worth mentioning: display templates
and related files can be packaged for
deployment

DEMO

**Yes, this is a real knife.
Look up "Wenger
16999 Swiss Army
Knife" on Amazon!**

Sum-Up:

- The CSWP is your friend
- Usable by novices and experts alike
- Uses Search to serve content quickly
- Available on-prem and in the cloud

Query variables in SharePoint Server 2013

<http://technet.microsoft.com/en-us/library/jj683123>

Resources

Search Driven Publishing Features Are Now Available in SharePoint Online

http://community.office365.com/en-us/b/office_365_community_blog/archive/2013/10/30/search-driven-publishing-features-are-now-available-in-sharepoint-online.aspx

Configure Search Web Parts in SharePoint Server 2013

[http://technet.microsoft.com/en-us/library/jj679900\(v=office.15\).aspx](http://technet.microsoft.com/en-us/library/jj679900(v=office.15).aspx)

SharePoint Content Query Web Part vs Content Search Web Part in SharePoint On-Premises vs SharePoint Online Environments

<http://nikpatel.net/2014/02/28/content-query-web-part-vs-content-by-search-web-part/>

Sum 1 In.

Resources

Using the Content Search Web Part (and Understanding SP2013 Search)

<http://www.sharepointnutsandbolts.com/2012/10/using-content-search-web-part-and.html>

SharePoint Online Service Description

<http://technet.microsoft.com/en-US/library/jj819267.aspx>

SharePoint 2013 Content Search Web Part vs Search Results (video)

http://www.youtube.com/watch?v=RkhCYZm_ljo

Query variables in SharePoint Server 2013

<http://technet.microsoft.com/en-us/library/jj683123>

Resources

Resources

Advanced Paging with SharePoint Content Search Web Part Display Templates

<http://sharepointinterface.com/2015/05/03/advanced-paging-with-sharepoint-content-search-web-part-display-templates/>

Make pages load faster with caching in the Content Search Web Part

<https://support.office.com/en-gb/article/Make-pages-load-faster-with-caching-in-the-Content-Search-Web-Part-1211E821-3559-4FBD-B157-853AC594D890>

About: <http://about.me/spmcdonough>

Fill Out Your Session Surveys!

Please, please, PLEASE!

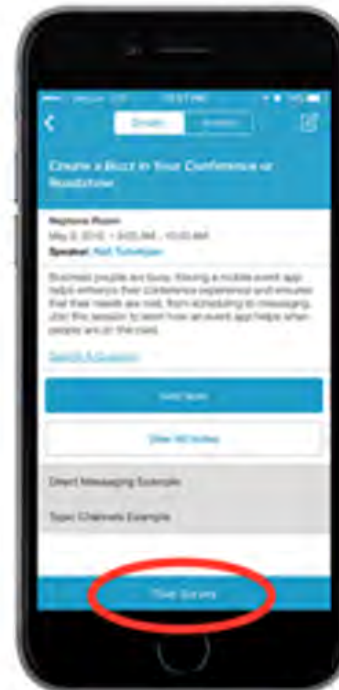

- 1** Click on the 'Agenda' button in the app
- 2** Select the session you wish to review
- 3** Click on the 'Take Survey' button at the bottom of the page

Resources

Sean P. McDonough

SharePoint Gearhead, Developer, and Problem-Solver

bitstream
FOUNDRY

www.bitstreamfoundry.com

Email: sean@bitstreamfoundry.com

Twitter: [@spmcdonough](https://twitter.com/spmcdonough)

Blog: <http://SharePointInterface.com>

About: <http://about.me/spmcdonough>

Fill Out Your