SHAREPOINT SATURDAY

Houston

Welcome

Welcome to SharePoint Saturday Houston

Thank you for being a part of the 2nd Annual SharePoint Saturday Houston

- Please turn off all electronic devices or set them to vibrate.
- If you must take a phone call, please do so in the hall so as not to disturb others.
- Thanks to our Platinum Sponsors:

AvePoint® Unleashing the Power of SharePoint™

Catapult Systems

idera™ TOOLS FOR SQL SERVER, SHAREPOINT AND POWERSHELL

K2®

rackspace. HOSTING

sparkhound

SharePoint Saturday

SHAREPOINT SATURDAY Houston

Information

- Speaker presentation slides will be available at SharePointSaturday.org/Houston within a week
- Keep checking website for future events
- The Houston SharePoint User Group at www.h-spug.org, will be having it's May meeting this Wednesday on May 11th. Please be sure to join us!
- Have a great day!

Caching-In for SharePoint Performance

Sean McDonough
Product Manager, SharePoint Products
Idera

Session Overview

- Caching 101
- Understanding each of SharePoint's platform caching options
- How to leverage and control caching
- Scenarios quiz
- Q & A

okay ...

Why I caching

Formerly the architect for a Fortune 25 company's publicly facing SharePoint presence

okay ...

Why I

First company of this size using MOSS 2007 for Internet presence

Formerly the architect for a Fortune 25 company's publicly facing SharePoint presence

okay ...

Why I caching

Formerly the architect for a Fortune 25 company's publicly facing SharePoint presence

Highly trafficked environment with about 75,000 page views per hour (peak) in 2009

Averaging (at peak) 1,000 requests/second into IIS

with about 75,000 page views per hour (peak) in 2009

ak) 1,000 requests/second into IIS

Supported initially with just 2 web front ends (WFEs). Eventually moved to 4 WFEs for growth.

... and finally

I'm sick and tired of hearing some people complain that "SharePoint doesn't scale"!!!

So, what is caching?

Webster's New World™ Dictionary

Third College Edition

etc. caused by living for some time in a confined space or an isolated area, esp. in winter

ca·ble (kā′bəl) *n.* [ME & OFr < LL *capulum*, a cable, rope < L *capere*, to take hold: see HAVE] 1 a thick, heavy rope, now often of wire strands 2 the strong, heavy chain attached to a ship's anchor: anchor cables were formerly of rope 3 CABLE LENGTH 4 a bundle of insulated wires through which an electric current can be passed: telegraph or telephone cables are often laid under the ground or on the ocean floor ☆5 a cablegram 6 CABLE TV —*vt.* -bled, -bling 1 to fasten or furnish with a cable or cables 2 to transmit by undersea cable 3 to send a cablegram to —*vi.* to send a cablegram

CABLE

Ca·ble (kā′bəl), **George Washington** 1844-1925; U.S. novelist

☆**cable car** a car drawn by a moving cable, as across a canyon, up a steeply inclined street, etc.

ca|ble·cast (kā′bəl kast′) *vt.* -cast′, -cast′ing to transmit directly to receivers by means of coaxial cable —*n.* a program that is cablecast —ca′ble·cast′er *n.*

☆**ca|ble·gram** (-gram′) *n.* a message sent by undersea cable

ca|ble-laid (kā′bəl lād′) *adj.* made of three or four plain-laid ropes twisted together from right to left

cable length a unit of nautical measure equal to 720 feet (120 fathoms or 219 m) or, in British usage, 600 feet (100 fathoms or 183 m) or 607.6 feet ($\frac{1}{10}$ of a nautical mile or 185 m)

☆**cable railway** a street railway on which the cars are pulled by a continuously moving underground cable

cable stitch a type of raised stitch used in knitting: it resembles ropes twisted together

☆**cable TV** a television system in which a high antenna and one or more dish antennas receive signals from distant and local stations, electronic satellite relays, etc. and transmit them by direct cable to the receivers of persons subscribing to the system

cab·man (kab′mən) *n., pl.* -men (-mən) CABDRIVER

ca·bob (kə bäb′) *n.* KEBAB

cab|o·chon (kab′ə shän′; *Fr* kȧ bô shōn′) *n.* [Fr < *caboche*, head] 1 any precious stone cut in convex shape, polished but not faceted: see GEM, illus. 2 the style of cutting such a stone

ca·bom|ba (kə bäm′bə) *n.* [ModL < Sp] any of a genus (*Cabomba*) of waterlilies (family Cabombaceae), esp. a species (*C. caroliniana*) with submerged, needlelike leaves and rounded, floating ones: used in aquariums, garden pools, etc.

☆**ca·boodle** (kə bo͞od′'l) *n.* [*ca-*, colloq. intens. prefix (< ? Ger *ge-*) + BOODLE] [Colloq.] lot; group *[the whole caboodle]*

ca·boose (kə bo͞os′) *n.* [MDu *kabuys, kambuis* (< ?), ship's galley] 1 [Brit.] *Naut.* a ship's kitchen; galley ☆2 the trainmen's car on a freight train, usually at the rear

Cab·ot (kab′ət) 1 **John** (It. name *Giovanni Caboto*) c. 1450-c. 1498; It. explorer in the service of England: discovered coast of North America (1497) 2 **Sebastian** c. 1476-1557; Eng. cartographer & explorer: son of John

cab|o·tage (kab′ə tij, -täzh′) *n.* [Fr < *caboter*, to sail along the coast < MFr *cabo*, cape < Sp < L *caput*, HEAD] 1 coastal navigation and trade, esp. between ports within a country 2 air transport within a country 3 the right to engage in cabotage, esp. as granted to foreign carriers

ca·bretta (kə bret′ə) *adj.* [< Sp *cabra*, goat (< L *capra*, fem. of *caper*: see CAPRIOLE) + It fem. dim. suffix *-etta*] designating or of a soft leather made from a special kind of sheepskin

ca·bril|la (kə bril′ə, -brē′yə) *n.* [Sp, prawn, dim. of *cabra*, goat: see prec.] any of various edible, percoid fishes (family Serranidae) found off Florida, the West Indies, etc.

Ca·bri|ni (kə brē′nē), Saint **Frances Xavier** (called *Mother Cabrini*) 1850-1917; U.S. nun, born in Italy: first U.S. citizen canonized: her day is Dec. 22

cab·ri·ole (kab′rē ōl′) *n.* [Fr: see fol.] 1 a leg of a table, chair, etc. that curves outward and then tapers inward down to the foot, often clawlike and grasping a ball 2 *Ballet* a leap in which one leg is thrown upward and then both legs are beaten together

cab·rio·let (kab′rē ə lā′) *n.* [Fr, dim. of *cabriole*, a leap, caper < It *capriola*, CAPRIOLE] 1 a light two wheeled carriage, usually with a hood that folds, drawn by one horse 2 a former style of automobile like a convertible coupe

CABRIOLET

cab·stand (kab′stand′) *n.* a place where cabs are stationed for hire

cac- (kak) *combining form* CACO-: used before a vowel

ca|ca or **ca-ca** (kä′kä′) *n.* [Slang] excrement; feces

cacao butter COCOA BUTTER

cac·cia·to|re (kä′chə tôr′ē) *adj.* [It, lit., hunter < pp. of *cacciare*, to hunt, chase < VL **captiare*, to CATCH] cooked in a casserole with olive oil and tomatoes, onions, spices, wine, etc. *[chicken cacciatore]*

cach|a·lot (kash′ə lät′, -lō′) *n.* [Fr < Sp *cachalote* < colloq. Port *cachola*, head] SPERM WHALE

cache (kash) *n.* [Fr < *cacher*, conceal < VL **coacticare*, store up, collect, compress < L *coactare*, constrain < *coactus*, pp. of *cogere*, to collect: see COGENT] 1 a place in which stores of food, supplies, etc. are hidden, as by explorers or trappers 2 a safe place for hiding or storing things 3 anything stored or hidden in such a place —*vt.* cached, cach′ing to hide or store in a cache —*SYN.* HIDE¹

cache·pot (kash′pät, -pō′) *n.* [Fr < *cacher*, to hide (see prec.) + *pot*, POT¹] a decorative pot, jar, etc., used esp. for holding potted house plants Also **cache pot**

cache-sexe (kȧsh′seks′) *n.* [Fr < *cacher*, to hide (see CACHE) + *sexe*, sex] a small cloth or band worn, as by an otherwise nude dancer, to conceal the genitals

ca·chet (ka shā′, kash′ā) *n.* [Fr < *cacher*: see CACHE] 1 a seal or stamp on an official letter or document: see also LETTRE DE CACHET 2 any sign of official approval 3 *a)* a mark or sign showing something is genuine, authentic, or of superior quality *b)* distinction; prestige 4 *Philately* a commemorative design on an envelope that marks some historical or philatelic event 5 a little, round wafer enclosing a bad-tasting medicine —*vt. Philately* to print a cachet on (an envelope)

ca·chex|i·a (kə kek′sē ə) *n.* [ModL < Gr *kachexia*, bad habit of body < *kakos*, bad + *hexis*, habit < *echein*, to have < IE base **segh-*, to hold fast, conquer > SCHEME] a generally weakened, emaciated condition of the body, esp. as associated with a chronic illness Also **ca·chex′y** (-sē) —**ca·chec′tic** (-kek′tik) or **ca·chex′ic** (-kek′sik) *adj.*

cach·in·nate (kak′ə nāt′) *vi.* -nat|ed, -nat′ing [< L *cachinnatus*, pp. of *cachinnare*: ult. of echoic orig.] to laugh loudly or too much —**cach′in·na′tion** *n.*

ca·chou (kə sho͞o′) *n.* [Fr < Port *cachu* < Malayalam *kāccu*, akin to Tamil *kācu*] 1 CATECHU 2 a lozenge for sweetening the breath

ca·chu·cha (kə cho͞o′chə) *n.* [Sp] 1 an Andalusian dance in 3/4 time, like the bolero 2 music for this

ca·cique (kə sēk′) *n.* [Sp < Arawak word meaning "prince," "lord"] 1 *a)* in Spanish America, an Indian chief *b)* in Spanish America and Spain, a local political boss 2 any of various tropical American blackbirds (family Icteridae) with conical bills —**ca·ciqu′ism** *n.*

cack-hand|ed (kak′han′did) *adj.* 1 [Brit. Colloq.] left-handed 2 clumsy; awkward

cack|le (kak′əl) *vi.* -led, -ling [ME *cakelen*; akin to Du *kakelen*, LowG *kakkeln* < IE base **kak-*: of echoic orig.] 1 to make the shrill, broken vocal sounds of a hen 2 to laugh or chatter with similar sounds —*vt.* to utter in a cackling manner —*n.* 1 the act or sound of cackling 2 cackling laughter 3 idle or silly chatter —**cut the cackle** [Brit. Colloq.] to stop talking and settle down to serious efforts

CACM Central American Common Market

cac|o- (kak′ō, -ə) [< Gr *kakos*, bad, evil] *combining form* bad, poor, harsh *[cacography]*

cac|o·de|mon or **cac|o·dae|mon** (kak′ō dē′mən) *n.* [Gr *kakodaimōn*: see prec. & DEMON] an evil spirit or devil

cac|o·dyl (kak′ō dil′, kak′ə-) *n.* [< Gr *kakōdēs*, bad-smelling (< *kakos*, bad + *-ōdēs* (< IE base **od-*, to smell > ODOR, OZONE) + -YL] *Chem.* 1 the radical $As(CH_3)_2$, composed of arsenic and methyl: its compounds are poisonous and foul-smelling 2 a poisonous, colorless liquid, $As_2(CH_3)_4$, with an offensive odor: it is a polymer of this radical —**cac′o·dyl′|ic** (-dil′ik) *adj.*

cac|o·e|thes (kak′ō ē′thēz′) *n.* [L < Gr *kakoēthes* < *kakos*, bad + *ēthos*, habit: see ETHICAL] a hankering (to do something); mania

ca·cog·ra·phy (kə käg′rə fē) *n.* [CACO- + -GRAPHY] 1 bad handwriting 2 incorrect spelling —**cac|o·graph|ic** (kak′ō graf′ik) or **cac′o·graph′i·cal** *adj.*

☆**cac·o·mistle** (kak′ə mis′əl) *n.* [AmSp *cacomixtle* < Nahuatl *λaʔkomisλi* < *λaʔko*, half + *mis-λi*, cougar] 1 a slender, long-tailed, raccoonlike carnivore (*Bassariscus astutus*) of the SW U.S. and Mexico 2 its fur Also **cac′o·mix′|le** (-mis′əl, -mik′səl)

ca·coph|o·ny (kə käf′ə nē) *n., pl.* -nies [prob. via Fr *cacophonie* < ML *cacophonia* < Gr *kakophōnia* < *kakophōnos*, harsh-sounding < *kakos*, bad, evil + *phōnē*, voice: see PHONO-] harsh, jarring sound; dissonance —**ca·coph′|o·nous** (-nəs) *adj.* —**ca·coph′|o·nous|ly** *adv.*

cac·tus (kak′təs) *n., pl.* -tus|es or -|ti′ (-tī′) [ModL < Gr *kaktos*, kind of thistle, cardoon] any desert plants of the cactus family, native to the New World, with fleshy stems, reduced or spinelike leaves, and often showy flowers —*adj.* designating a family (Cactaceae) of dicotyledonous plants (order Caryophyllales), including the prickly pear, saguaro, and cereus

ca·cu·mi·nal (kə kyo͞o′mə nəl) *adj.* [< L *cacumen* (gen. *cacuminis*), top (< redupl. of IE base **keu-*: see HIGH) + -AL] *Phonet.* pronounced with the tip of the tongue turned backward and upward against or toward the hard palate —*n.* a cacuminal sound

cad (kad) *n.* [< CADDIE & CADET] 1 a man or boy whose behavior is not gentlemanly Word originally applied to servants, then to ... public schools

... esp. of a person; corpse, as for dissection —*SYN.* BODY —**ca·dav′er|ic** *adj.*

ca·dav·er·ine (-ər ēn′, -ər in) *n.* [prec. + -INE³] a colorless, putrid-smelling, liquid ptomaine, $NH_2(CH_2)_5NH_2$, produced by the action of microorganisms on proteins, as in decaying flesh

ca·dav·er·ous (-ər əs) *adj.* [L *cadaverosus*] of or like a cadaver; esp., pale, ghastly, or gaunt and haggard —**ca·dav′er·ous|ly** *adv.* —**ca·dav′er·ous·ness** *n.*

CAD/CAM (kad′kam′) *n.* [*C(omputer-)A(ided) D(esign)/C(omputer-)A(ided) M(anufacturing)*] a computer system used in engineering, combining design techniques and manufacturing principles, as in the creation of complex wiring diagrams, the design of coordinated machine parts, etc.

cad·dice (kad′is) *n.* 1 CADDIS¹ 2 CADDIS²

cad·die (kad′ē) *n.* [Scot form of Fr *cadet*: see CADET] 1 orig., an errand boy 2 a person who attends a golfer, carrying the clubs, finding the balls, etc. 3 a small, two-wheeled cart, as for carrying golf bags —*vi.* -died, -dy·ing to act as a caddie

cad·dis¹ (kad′is) *n.* [ME & OFr *cadas*, floss silk; confused with Fr *cadis*, coarse serge, after CADIZ (? where made)] 1 a coarse woolen material; worsted yarn 2 a worsted ribbon

cad·dis² or **cad·dice** (kad′is) *n.* CADDIS WORM

caddis fly any of an order (Trichoptera) of small, mothlike insects with a soft body, long antennae and legs, and two pairs of hairy, membranous wings

cad·dish (kad′ish) *adj.* like or characteristic of a cad; ungentlemanly —**cad′dish|ly** *adv.* —**cad′dish·ness** *n.*

caddis worm [< OFr *cadas*, floss silk (with reference to the case)] the wormlike larva of the caddis fly that usually lives in fresh water in an elongated case made of twigs, grains of sand, etc. cemented together with silk that it secretes: commonly used as bait by anglers

Cad·do (kad′ō) *n., pl.* -does, -dos, or -|do [Louisiana Fr *Cadaux*, shortened < Sp *Cadojodacho* < Caddo *kaduhdá·ču?*, name of a major group of the Caddo confederacy] 1 a member of any of a group of North American Indian peoples formerly living in Louisiana, Arkansas, and E Texas, now living mainly in Oklahoma 2 the Caddoan language of these peoples

Cad·do|an (-ən) *n.* [coined (1891) by J. W. Powell < prec. + -AN] a family of North American Indian languages, including Caddo, Pawnee, and Arikara

caddy¹ (kad′ē) *n., pl.* -dies [< earlier CATTY² < Malay *kāti*, weight equivalent to a little more than a pound] 1 a small container used for tea 2 any of various devices for holding or storing certain articles, as phonograph records

caddy² (kad′ē) *n., vi.* CADDIE

cade¹ (kād) *adj.* [LME, a pet] untended by its mother and brought up by a human being, often as a pet *[a cade lamb]*

cade² (kād) *n.* [Fr < Prov < LL *catanus*, prob. < Gaul] a bushy Mediterranean juniper (*Juniperus oxycedrus*) whose tarlike oil distilled from the wood is used in the treatment of skin disorders

-cade (kād) [< (CAVAL)CADE] *suffix* procession, parade *[motorcade]*

ca·delle (kə del′) *n.* [Fr < Prov *cadello* < L *catella*, fem. of *catellus*, puppy, whelp < IE base **kat-*, to bear young > ON *hatinna*, young ...] the larva or adult of a small, shiny, black beetle (*Tenebroides mauritanicus*) harmful to grain

ca·dence (kād′'ns) *n.* [ME < OFr < OIt *cadenza* or ML *cadentia* < L *cadens*, prp. of *cadere*, to fall: see CASE¹] 1 fall of the voice in speaking 2 inflection or modulation in tone 3 any rhythmic flow of sound 4 measured movement, as in dancing or marching, or the beat of such movement 5 *Music* a series of notes or chords at the end of a phrase, section, or composition which indicates a partial or complete conclusion Also **ca′den·cy** (-'n sē) —**ca′denced** (-'nst) or **ca·den′tial** *adj.*

ca·dent (-'nt) *adj.* 1 orig., falling 2 having cadence

ca·den|za (kə den′zə) *n.* [It: see CADENCE] 1 an elaborate, often improvised musical passage played unaccompanied by the solo instrument in a concerto, usually near the end of the first or the final movement 2 any brilliant flourish in an aria or solo passage

ca·det (kə det′) *n.* [Fr, younger son < Gascon *capdet*, captain, chief < Prov *capdel* < LL *capitellum*, dim. of L *caput*, HEAD] 1 [Now Rare] a younger son or brother 2 [Historical] a younger son who became a gentleman volunteer in the army to offset his lack of patrimony 3 a student in training at an armed forces academy 4 a student at a military school ☆5 any trainee, as a practice teacher or junior business associate ☆6 [Old Slang] a pimp —**ca|det′ship** *n.*

ca·dette (kə det′) *n.* [prec. + -ETTE] a member of the division of the Girl Scouts for girls twelve to fourteen years of age In full **Cadette Girl Scout**

cadge (kaj) *vt., vi.* cadged, cadg′ing [< ?] to beg or get by begging —**cadg′er** *n.*

ca·di (kä′dē, kā′-) *n.* [Ar *qāḍī*] a minor Muslim magistrate

Ca·dil·lac (kad′'l ak′) *n.* [Colloq.] something that is the most luxurious or highest quality of its kind

Ca·dil·lac (kȧ dē yȧk′; *E* kad′'l ak′), Sieur **An·toine de la Mothe** (än twȧn də lȧ mōt′) c. 1658-1730; Fr. explorer in America

Cá·diz (kə diz′, kā′diz) 1 seaport in SW Spain, on the Atlantic: pop. ...: Sp. name **Cá·diz** (kä′thēth′) 2 city in N Negros, in the Philippines: pop. 130,000

Cad·me·an (kad mē′ən) *adj.* of or like Cadmus

Cadmean victory ...

ment occurring as a sulfide or carbonate in zinc ores: it is used in some low-melting alloys, electroplating, rechargeable batteries, etc.: highly toxic dust or fumes: symbol, Cd; at. wt., 112.40; at. no., 48; sp. gr., 8.642; melt. pt., 321.1°C; boil. pt., 767°C —**cad′mic** (-mik) *adj.*

cadmium sulfide a toxic pigment, CdS, varying from lemon yellow (**cadmium yellow**) to yellowish orange (**cadmium orange**) and used in paints, photocells, semiconductors, etc.

Cad·mus (kad′məs) [Gr *Kadmos*] a Phoenician prince and founder of Thebes: he kills a dragon and sows its teeth, from which many armed men rise, fighting each other, until only five are left to help him build the city

ca·dre (ka′drē′, -drā′; *also* , kä′-) *n.* [Fr, a frame < It *quadro* < L *quadrum*, a square: see QUADRATE] 1 basic structure or framework 2 an operational unit, as of staff officers or other key personnel, around which an expanded organization can be built 3 a small, unified group organized to instruct or lead a larger group; nucleus 4 a member of a political, esp. Communist, cadre

ca·du·ce|us (kə do͞o′sē əs, -dyo͞o′-) *n., pl.* -ce|i′ (-sē ī′) [L, ? via Etr < Gr(Doric) *karykeion*, for Gr *kērykeion* < *kēryx*, herald < IE base **kar-*, to praise > OHG *hruom*, Ger *ruhm*] 1 the staff of an ancient herald; esp., the winged staff with two serpents coiled about it, carried by Mercury 2 an emblematic staff like this with either one or two serpents, used as a symbol of the medical profession —**ca·du′ce|an** *adj.*

CADUCEUS

ca·du·ci|ty (kə do͞o′sə tē, -dyo͞o′-) *n.* [Fr *caducité* < LL *caducitas* < L *caducus*: see fol.] 1 the quality or state of being perishable 2 senility

ca·du·cous (-kəs) *adj.* [L *caducus*, falling < *cadere*, to fall: see CASE¹] *Bot.* falling off early, as some leaves

cae·cil|i|an (sē sil′ē ən, -sil′yən) *n.* [< ModL < L *caecilia*, kind of lizard < *caecus*: see CECUM] any of an order (Gymnophiona) of legless tropical amphibians resembling worms

cae·cum (sē′kəm) *n., pl.* -ca (-kə) CECUM

Caed·mon (kad′mən) fl. late 7th cent. A.D.; first Eng. poet whose name is known

Cae·li|an (sē′lē ən, sēl′yən) [after L *Caelius Mons*, Caelian hill, named after the Tuscan *Caeles Vibenna*] see SEVEN HILLS OF ROME

Cae·lum (sē′ləm) a small S constellation between Columba and Eridanus

Caen (kän) chief city of Basse Normandie, NW France: pop. 117,000

Caer·nar·von·shire (kär när′vən shir′, -shər) former county of NW Wales, now part of Gwynedd: also **Caer·nar′von**

caes·al·pin|i·a (sez′al pin′ē ə, sēs′-) *adj.* designating a family (Caesalpiniaceae) of leguminous trees and shrubs, including the Kentucky coffee tree

Cae·sar (sē′zər) *n.* [after fol.] 1 the title of the emperor of Rome from Augustus to Hadrian, or of the emperor of the Holy Roman Empire 2 any of the Roman emperors 3 [*often* c-] any emperor or dictator

Cae·sar (sē′zər), **(Gaius) Julius** [L *Caesar*, said to be < *caesus*, pp. of *caedere*, to cut down (see -CIDE), but prob. of Etr orig.] c. 100-44 B.C.; Rom. general & statesman; dictator (49-44) of the Roman Empire

Caes·a·re|a (ses′ə rē′ə, sez′-, sē′zə-) 1 seaport in ancient Palestine, on the Mediterranean, S of Haifa, Israel: Roman capital of Palestine 2 city in ancient Palestine, near Mt. Hermon: also **Caesarea Philippi** 3 *ancient name of* KAYSERI

Cae·sar·e|an or **Cae·sar·i|an** (sə zer′ē ən) *adj.* of Julius Caesar or the Caesars —*n.* CAESAREAN SECTION

Caesarean section [from the ancient story (by assoc. of the name *Caesar* with L *caedere*: see (Gaius) Julius CAESAR) that Caesar or an ancestor had been born in this manner] [*also* c- s-] a surgical operation for delivering a baby by cutting through the mother's abdominal and uterine walls

Cae·sar·ism (sē′zər iz′əm) *n.* [*also* c-] absolutism in government; autocracy —**Cae′sar·ist** *adj., n.*

☆**Caesar salad** [so named in honor of (Gaius) Julius CAESAR by Giacomo Junia, Italian-American chef in Chicago, who invented it c. 1903] a salad of greens, grated cheese, croutons, anchovies, etc. with a dressing of olive oil, lemon juice, garlic, and raw or coddled eggs

cae·si|um (sē′zē əm) *n.* CESIUM

caes·pi·tose (ses′pə tōs′) *adj.* CESPITOSE

cae·su|ra (si zyoor′ə, -zhoor′ə) *n., pl.* -ras or -rae (-ē) [L, a cutting < pp. of *caedere*, to cut down: see -CIDE] 1 a break or pause in a line of verse: in Greek and Latin verse, the caesura falls within the metrical foot; in English verse, it is usually about the middle of the line and is shown in scanning by the sign ‖ 2 *Music* a break or

cacao butter COCOA BUTTER

cac·cia·to|re (kä′chə tôr′ē) ***adj.*** [It, lit., hunter < pp. of *cacciare*, to hunt, chase < VL **captiare*, to CATCH] cooked in a casserole with olive oil and tomatoes, onions, spices, wine, etc. *[chicken cacciatore]*

cach|a·lot (kash′ə lät′, -lō′) ***n.*** [Fr < Sp *cachalote* < colloq. Port *cachola*, head] SPERM WHALE

cache (kash) ***n.*** [Fr < *cacher*, conceal < VL **coacticare*, store up, collect, compress < L *coactare*, constrain < *coactus*, pp. of *cogere*, to collect: see COGENT] **1** a place in which stores of food, supplies, etc. are hidden, as by explorers or trappers **2** a safe place for hiding or storing things **3** anything stored or hidden in such a place —*vt.* **cached, cach′ing** to hide or store in a cache —***SYN.*** HIDE[1]

cache·pot (kash′pät, -pō′) ***n.*** [Fr < *cacher*, to hide (see prec.) + POT[1]] a decorative pot, jar, etc., used esp. for holding potted house plants Also **cache pot**

cache-sexe (kàsh′seks′) ***n.*** [Fr < *cacher*, to hide (see CACHE) + *sexe*, sex] a small cloth or band worn, as by an otherwise nude dancer, to conceal the genitals

ca·chet (ka shā′, kash′ā) ***n.*** [Fr < *cacher*: see CACHE] **1** a seal or stamp on an official letter or document: see also LETTRE DE CACHET **2** any sign of official approval **3** *a*) a mark or sign showing something is genuine, authentic, or of superior quality *b*) distinc-

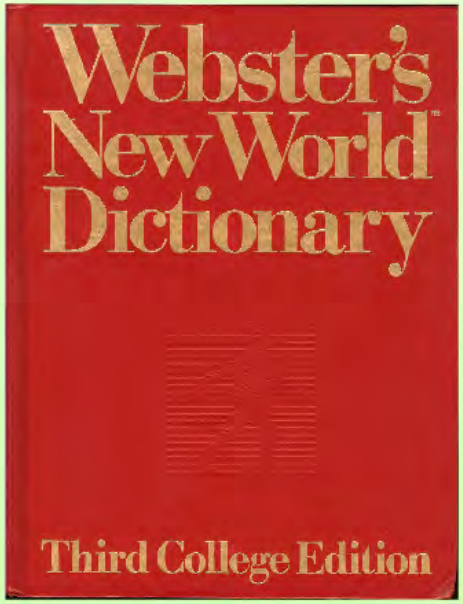

Ok, so this is the dictionary
I took to college ... and
that was over 20 years ago.

Clearly a more up-to-date definition is needed

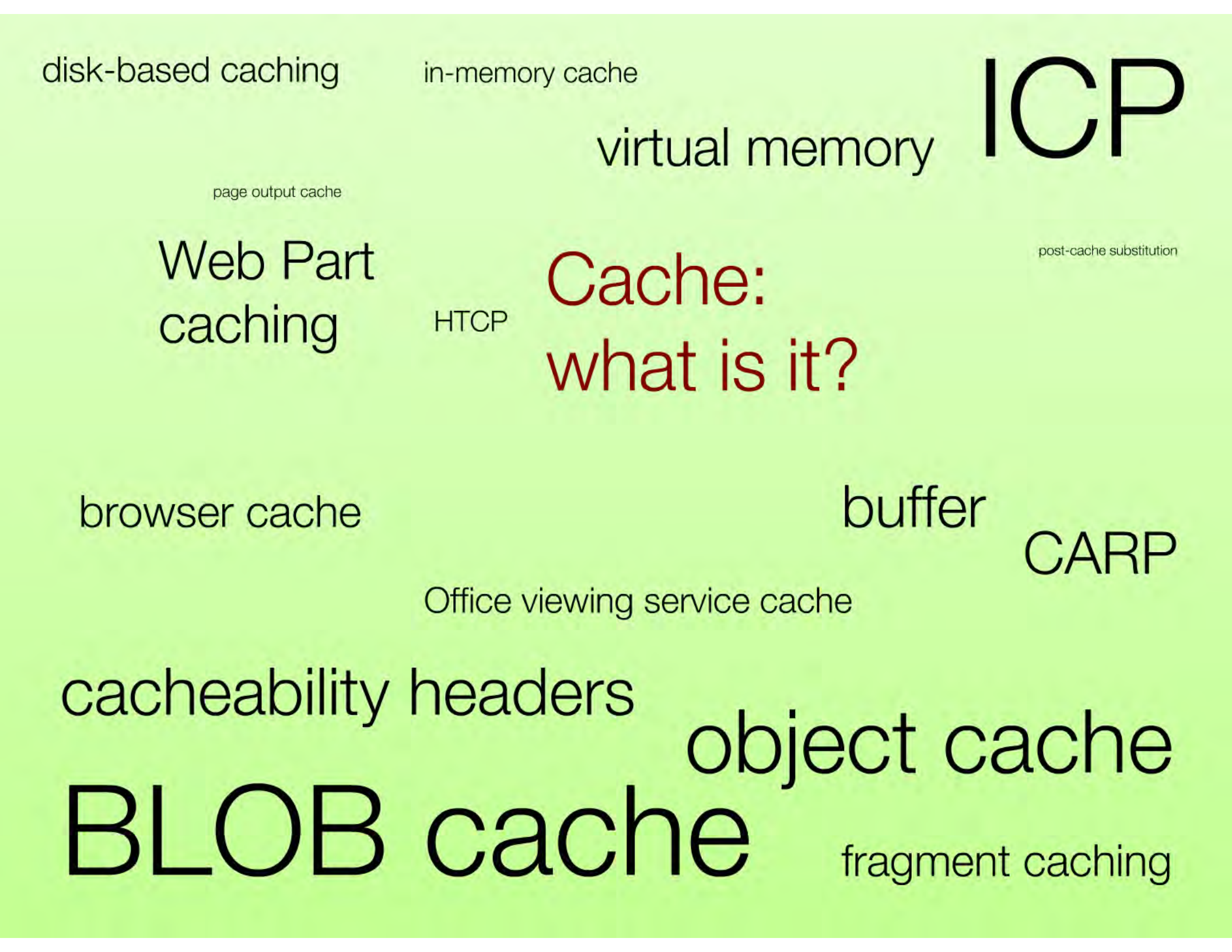
disk-based caching
in-memory cache
ICP
virtual memory
page output cache
Web Part caching
HTCP
Cache: what is it?
post-cache substitution
browser cache
buffer
CARP
Office viewing service cache
cacheability headers
object cache
BLOB cache
fragment caching

Cache: what is it?

A temporary storage area where frequently accessed data can be stored for rapid access

Option 1: Place data on a faster medium

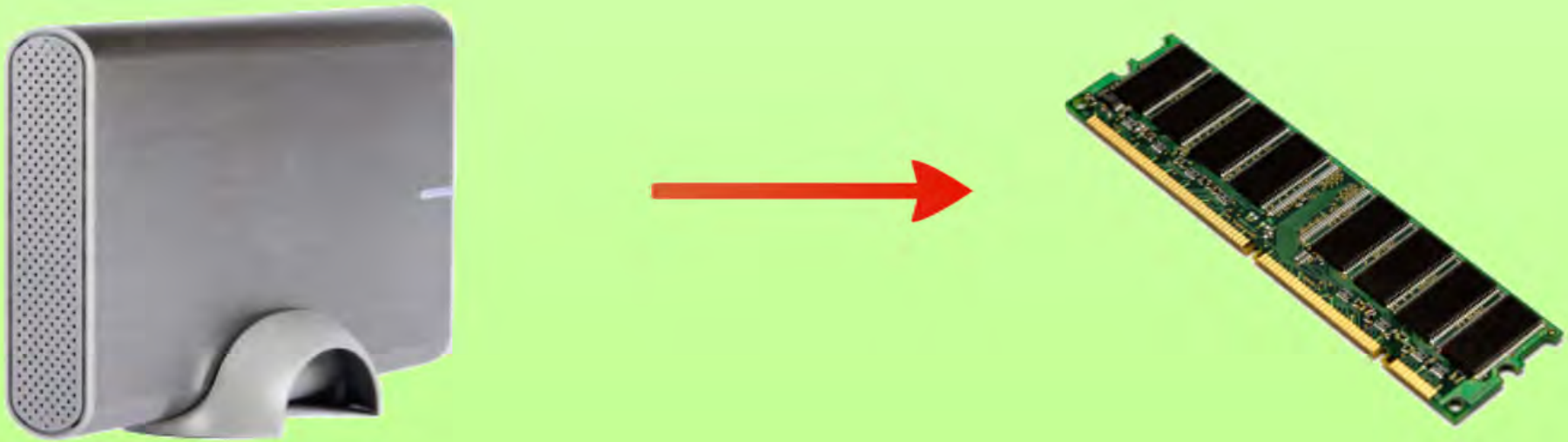

Option 2:
place data
closer to the
point of usage

Why?

or at least "why for SharePoint?"

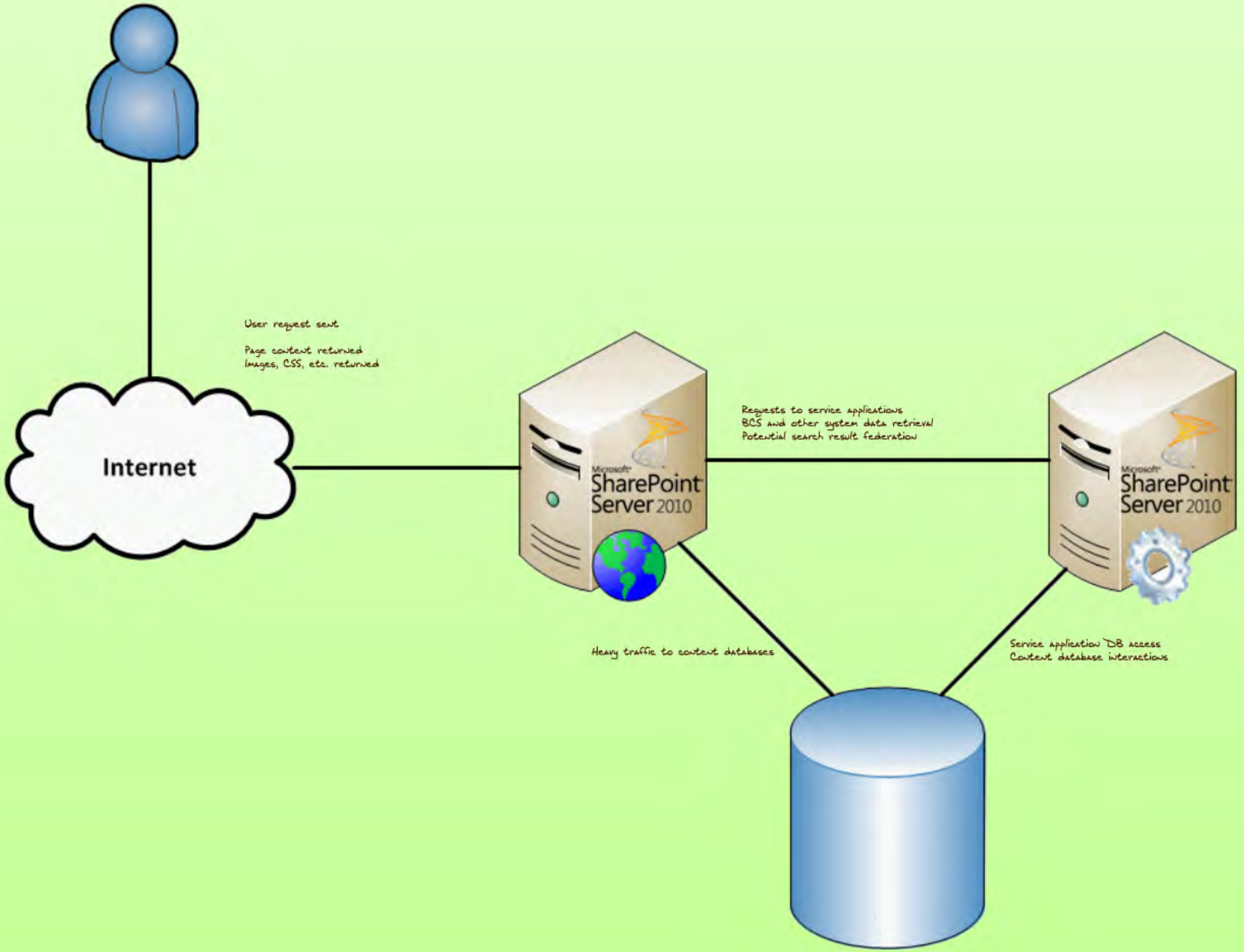
User request sent
Page content returned
Images, CSS, etc. returned
Internet
Microsoft SharePoint Server 2010
Requests to service applications
BCS and other system data retrieval
Potential search result federation
Microsoft SharePoint Server 2010
Heavy traffic to content databases
Service application DB access
Content database interactions

ASP.NET Page and Control Life Cycle

ASP.NET Page and Control Life Cycle

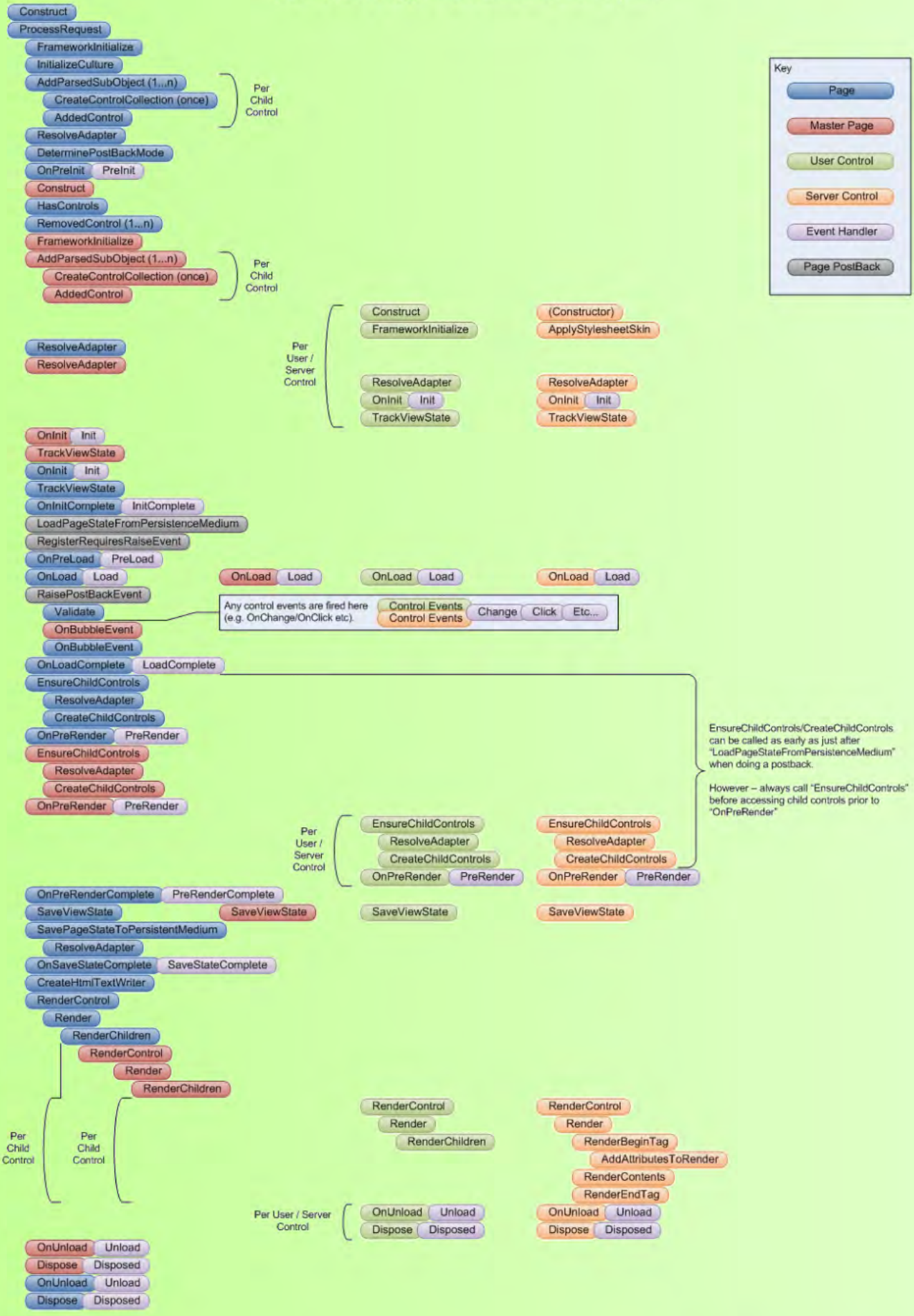

thanks, Justin Steyning!

Copyright © 2009 – http://spazzarama.wordpress.com

The ultimate goal of caching

Better performing, more scalable sites which yield a better user experience

SharePoint caching: whatcha got?

- Object caching
- BLOB caching
- Page output caching
- Office web applications cache

Mentioned but not covered in depth: web part cache, ASP.NET cache, IVaryByCustomHandler implementations, post-cache substitution, fragment caching, and other development topics/concerns

Unless otherwise noted, we're talking about both of the following:

Short story time...

Where's the #$@! "on" button?

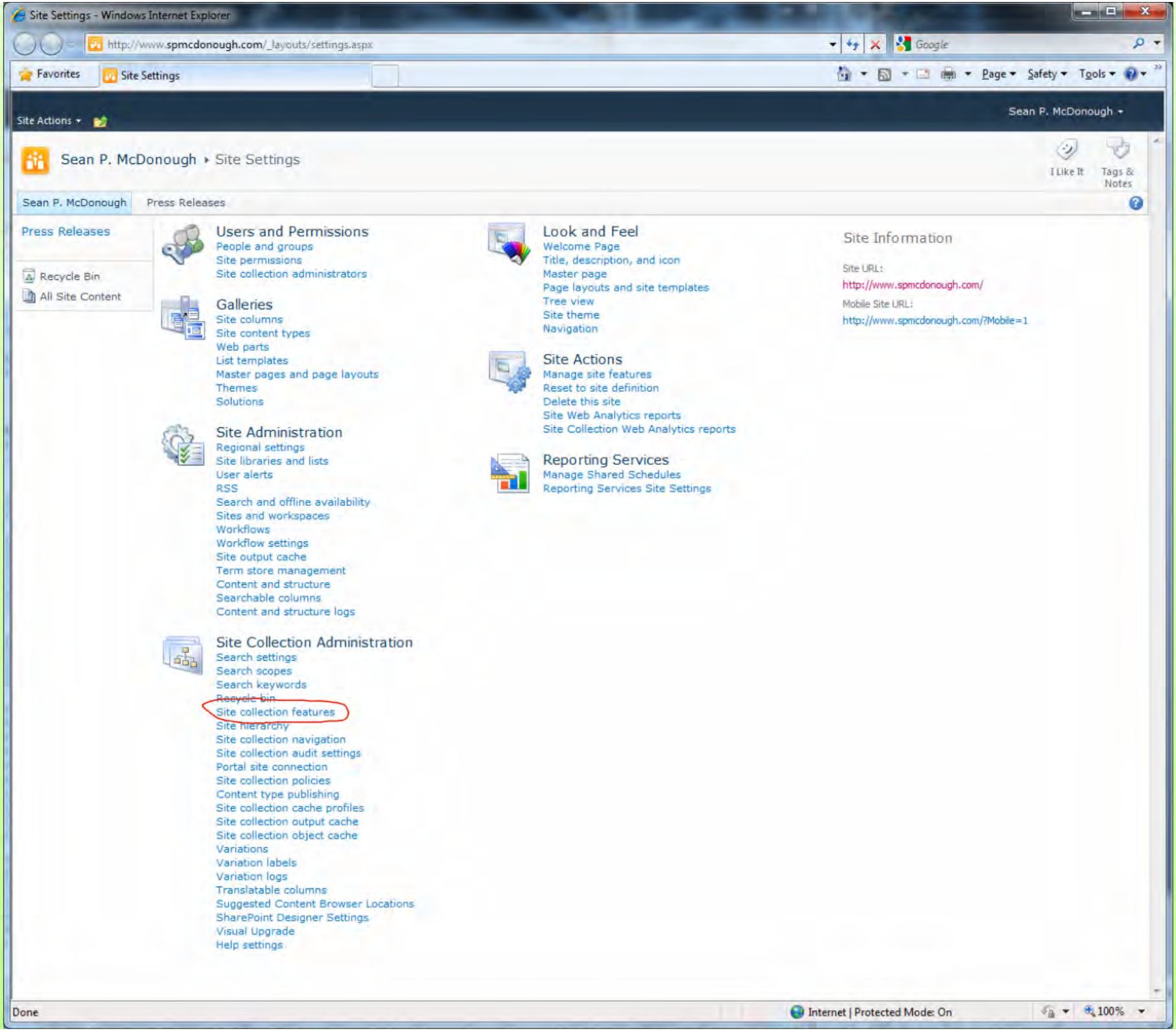
Site Settings - Windows Internet Explorer
http://www.spmcdonough.com/_layouts/settings.aspx
Google
Favorites
Site Settings
Page
Safety
Tools
Site Actions
Sean P. McDonough
Sean P. McDonough ▸ Site Settings
I Like It
Tags & Notes
Sean P. McDonough
Press Releases
Press Releases
Recycle Bin
All Site Content
Users and Permissions
People and groups
Site permissions
Site collection administrators
Galleries
Site columns
Site content types
Web parts
List templates
Master pages and page layouts
Themes
Solutions
Site Administration
Regional settings
Site libraries and lists
User alerts
RSS
Search and offline availability
Sites and workspaces
Workflows
Workflow settings
Site output cache
Term store management
Content and structure
Searchable columns
Content and structure logs
Site Collection Administration
Search settings
Search scopes
Search keywords
Recycle bin
Site collection features
Site hierarchy
Site collection navigation
Site collection audit settings
Portal site connection
Site collection policies
Content type publishing
Site collection cache profiles
Site collection output cache
Site collection object cache
Variations
Variation labels
Variation logs
Translatable columns
Suggested Content Browser Locations
SharePoint Designer Settings
Visual Upgrade
Help settings
Look and Feel
Welcome Page
Title, description, and icon
Master page
Page layouts and site templates
Tree view
Site theme
Navigation
Site Actions
Manage site features
Reset to site definition
Delete this site
Site Web Analytics reports
Site Collection Web Analytics reports
Reporting Services
Manage Shared Schedules
Reporting Services Site Settings
Site Information
Site URL:
http://www.spmcdonough.com/
Mobile Site URL:
http://www.spmcdonough.com/?Mobile=1
Done
Internet | Protected Mode: On
100%

Content and structure logs

Site Collection Administration

Search settings
Search scopes
Search keywords
Recycle bin
Site collection features
Site hierarchy
Site collection navigation
Site collection audit settings
Portal site connection
Site collection policies
Content type publishing
Site collection cache profiles

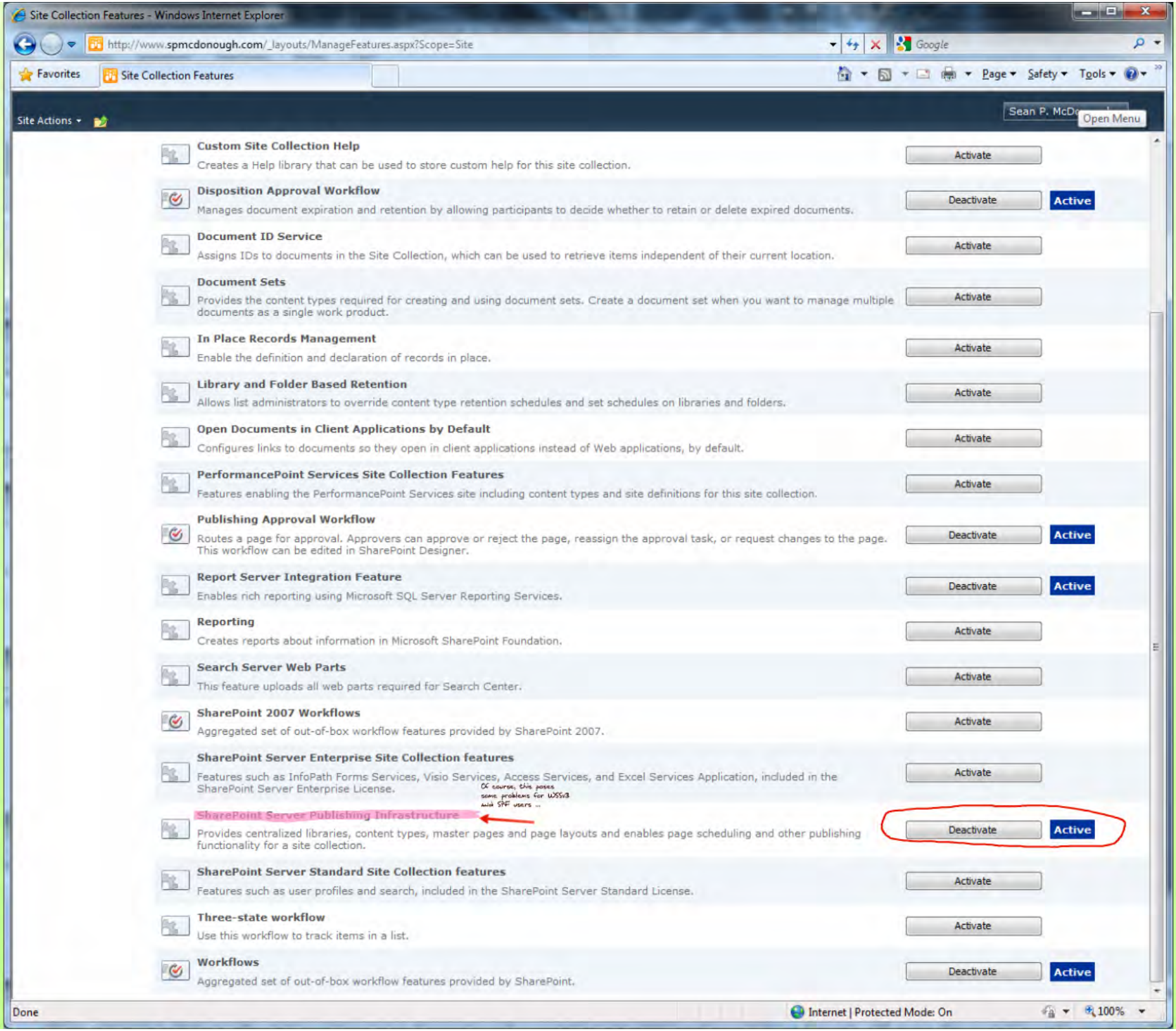
Site Collection Features - Windows Internet Explorer
http://www.spmcdonough.com/_layouts/ManageFeatures.aspx?Scope=Site
Google
Favorites
Site Collection Features
Page
Safety
Tools
Site Actions
Sean P. McDo
Open Menu
Custom Site Collection Help
Creates a Help library that can be used to store custom help for this site collection.
Activate
Disposition Approval Workflow
Manages document expiration and retention by allowing participants to decide whether to retain or delete expired documents.
Deactivate
Active
Document ID Service
Assigns IDs to documents in the Site Collection, which can be used to retrieve items independent of their current location.
Activate
Document Sets
Provides the content types required for creating and using document sets. Create a document set when you want to manage multiple documents as a single work product.
Activate
In Place Records Management
Enable the definition and declaration of records in place.
Activate
Library and Folder Based Retention
Allows list administrators to override content type retention schedules and set schedules on libraries and folders.
Activate
Open Documents in Client Applications by Default
Configures links to documents so they open in client applications instead of Web applications, by default.
Activate
PerformancePoint Services Site Collection Features
Features enabling the PerformancePoint Services site including content types and site definitions for this site collection.
Activate
Publishing Approval Workflow
Routes a page for approval. Approvers can approve or reject the page, reassign the approval task, or request changes to the page. This workflow can be edited in SharePoint Designer.
Deactivate
Active
Report Server Integration Feature
Enables rich reporting using Microsoft SQL Server Reporting Services.
Deactivate
Active
Reporting
Creates reports about information in Microsoft SharePoint Foundation.
Activate
Search Server Web Parts
This feature uploads all web parts required for Search Center.
Activate
SharePoint 2007 Workflows
Aggregated set of out-of-box workflow features provided by SharePoint 2007.
Activate
SharePoint Server Enterprise Site Collection features
Features such as InfoPath Forms Services, Visio Services, Access Services, and Excel Services Application, included in the SharePoint Server Enterprise License.
Activate
Of course, this poses some problems for WSSv3 and SNF users ...
SharePoint Server Publishing Infrastructure
Provides centralized libraries, content types, master pages and page layouts and enables page scheduling and other publishing functionality for a site collection.
Deactivate
Active
SharePoint Server Standard Site Collection features
Features such as user profiles and search, included in the SharePoint Server Standard License.
Activate
Three-state workflow
Use this workflow to track items in a list.
Activate
Workflows
Aggregated set of out-of-box workflow features provided by SharePoint.
Deactivate
Active
Done
Internet | Protected Mode: On
100%

SharePoint 2007 Workflows

Aggregated set of out-of-box workflow features provid

SharePoint Server Enterprise Site Collection fea

Features such as InfoPath Forms Services, Visio Servic
SharePoint Server Enterprise License.

SharePoint Server Publishing Infrastructure

Provides centralized libraries, content types, master pa
functionality for a site collection.

SharePoint Server Standard Site Collection featu

Features such as user profiles and search, included in

Three-state workflow

Use this workflow to track items in a list.

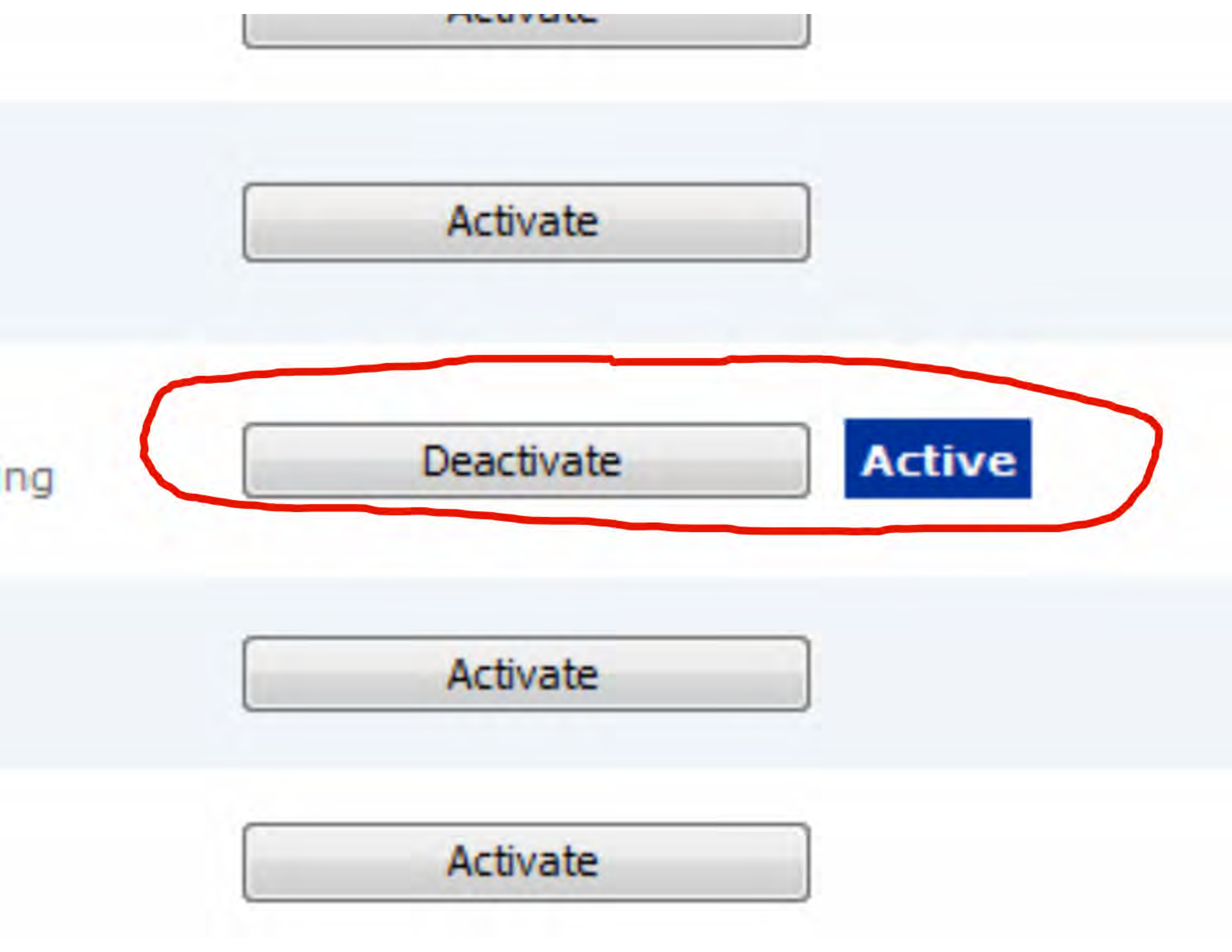
Activate
Activate
ng
Deactivate
Active
Activate
Activate

se Site Collection features

ns Services, Visio Services, Access Servic
icense.

Of course, this poses some problems for WSSv3 and SPF users ...

ng Infrastructure

content types, master pages and page lay
n.

d Site Collection features

and search, included in the SharePoint Se

So … how does the plumbing work?

```
</system.web>
<system.webServer>
  <security>
    <requestFiltering allowDoubleEscaping="true">
      <requestLimits maxAllowedContentLength="2147483647" />
    </requestFiltering>
  </security>
  <validation validateIntegratedModeConfiguration="false" />
  <modules runAllManagedModulesForAllRequests="true">
    <remove name="AnonymousIdentification" />
    <remove name="FileAuthorization" />
    <remove name="Profile" />
    <remove name="WebDAVModule" />
    <remove name="Session" />
    <add name="SPRequestModule" preCondition="integratedMode" type="Microsoft.SharePoint.ApplicationRuntime.SP
    <add name="ScriptModule" preCondition="integratedMode" type="System.Web.Handlers.ScriptModule, System.Web.
    <add name="SharePoint14Module" preCondition="integratedMode" />
    <add name="StateServiceModule" type="Microsoft.Office.Server.Administration.StateModule, Microsoft.Office.
    <add name="RSRedirectModule" type="Microsoft.ReportingServices.SharePoint.Soap.RSRedirectModule, RSSharePo
    <add name="PublishingHttpModule" type="Microsoft.SharePoint.Publishing.PublishingHttpModule, Microsoft.Sha
  </modules>
  <handlers>
    <remove name="OPTIONSVerbHandler" />
    <remove name="WebServiceHandlerFactory-Integrated" />
    <remove name="svc-Integrated" />
    <remove name="WebDAV" />
    <add name="svc-Integrated" path="*.svc" verb="*" type="System.ServiceModel.Activation.HttpHandler, System.
    <add name="OwssvrHandler" scriptProcessor="C:\Program Files\Common Files\Microsoft Shared\Web Server Exten
    <add name="ScriptHandlerFactory" verb="*" path="*.asmx" preCondition="integratedMode" type="System.Web.Scr
    <add name="ScriptHandlerFactoryAppServices" verb="*" path="*_AppService.axd" preCondition="integratedMode"
    <add name="ScriptResource" preCondition="integratedMode" verb="GET,HEAD" path="ScriptResource.axd" type="S
    <add name="JSONHandlerFactory" path="*.json" verb="*" type="System.Web.Script.Services.ScriptHandlerFactor
    <add name="ReportViewerWebPart" verb="*" path="Reserved.ReportViewerWebPart.axd" type="Microsoft.Reporting
    <add name="ReportViewerWebControl" verb="*" path="Reserved.ReportViewerWebControl.axd" type="Microsoft.Rep
  </handlers>
</system.webServer>
<system.serviceModel>
```

Caching in action

Consider this sample page as we discuss SharePoint's caching mechanisms...

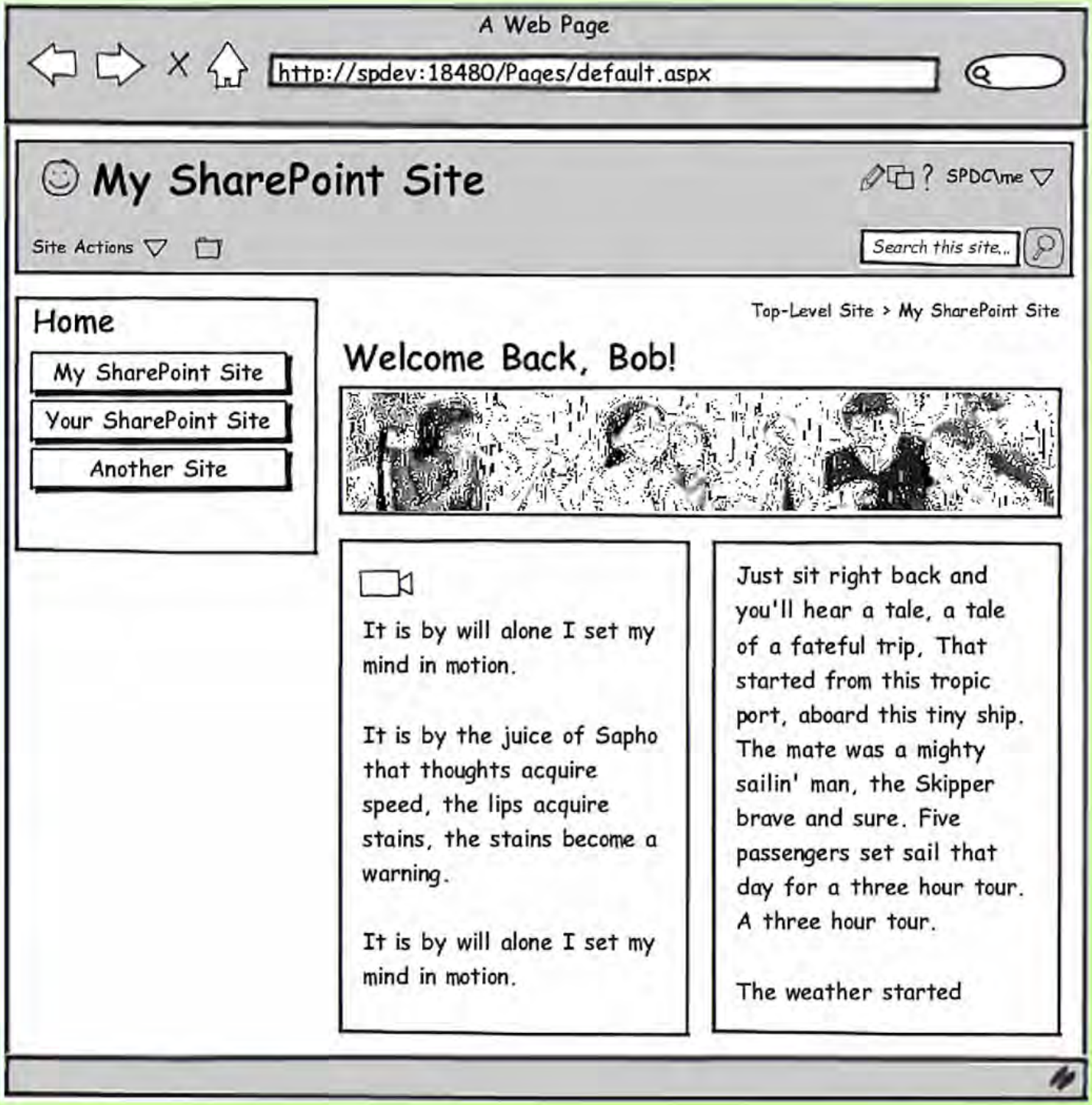

First up ...

Object caching

Object caching

Speeds access to frequently referenced structural, property, and result data

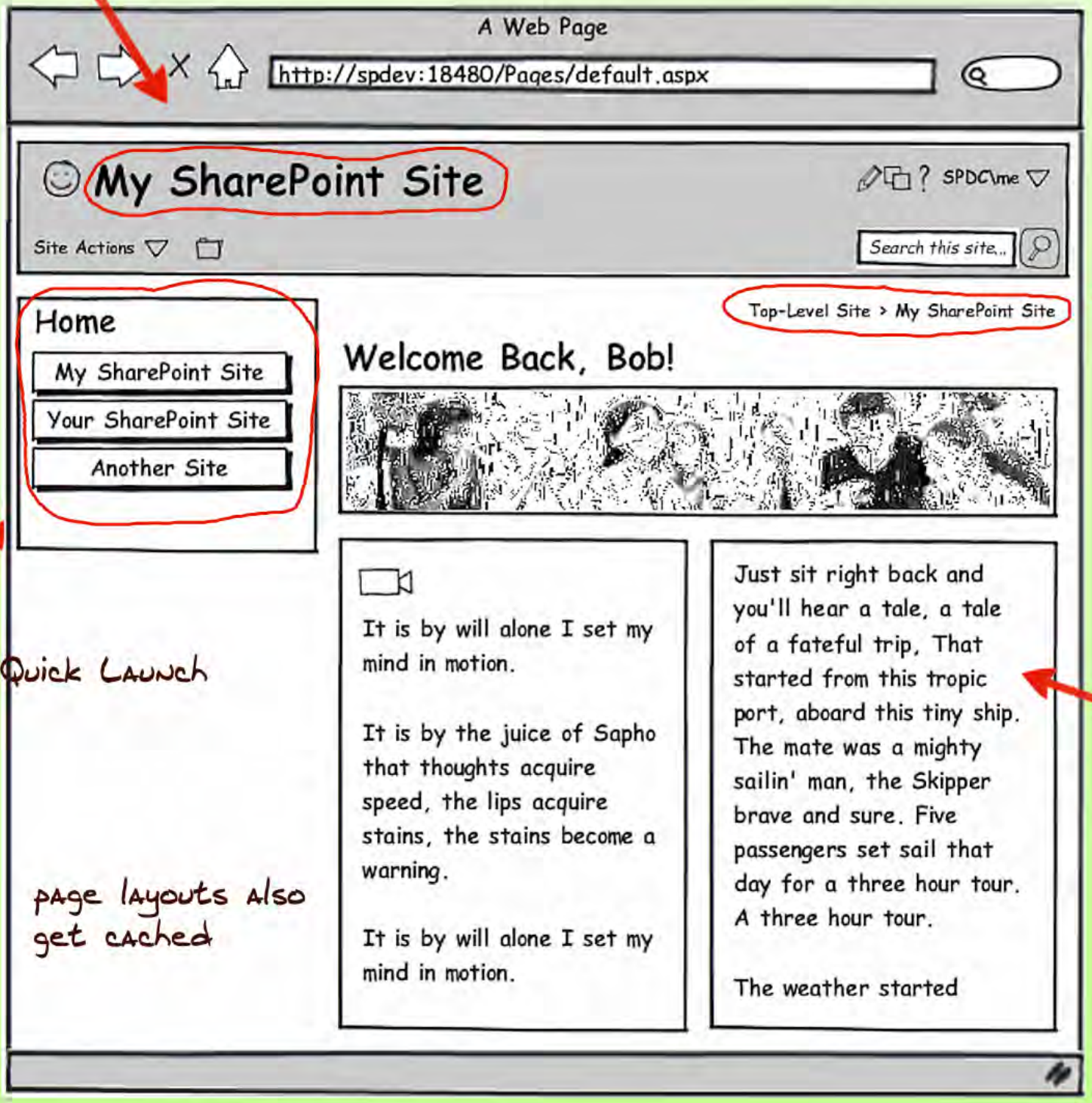
A Web Page
http://spdev:18480/Pages/default.aspx
My SharePoint Site
SPDC\me
Site Actions
Search this site...
Home
My SharePoint Site
Your SharePoint Site
Another Site
Top-Level Site > My SharePoint Site
Welcome Back, Bob!
It is by will alone I set my mind in motion.
It is by the juice of Sapho that thoughts acquire speed, the lips acquire stains, the stains become a warning.
It is by will alone I set my mind in motion.
Just sit right back and you'll hear a tale, a tale of a fateful trip, That started from this tropic port, aboard this tiny ship. The mate was a mighty sailin' man, the Skipper brave and sure. Five passengers set sail that day for a three hour tour. A three hour tour.
The weather started
Navigational d
such as this
breadcrumb ...
... and the Quick Launch
page layouts also
get cached
If this happe
be a Conte
Query Web
(CQWP), th
could benef
significantly
object cachi

Object cache

Backed by memory

Turned on by default

Default ~~size or~~ allocation

100MB per site collection

A new trick that comes with SharePoint 2010 ...

```
      <Action id="0ff1ce14-1021-0000-0000-00000000
      <Action id="ec0076ac-0c35-4880-8422-8062f592
      <Action id="602bc8c3-9286-49a3-b973-3376ca78
      <Action id="00e22a78-33ff-41ac-b0fb-ee46d163
      <Action id="4b60e42e-e6fc-4188-80d2-ef39e7cc
      <Action id="1d415973-1146-4bc2-8324-83dfff5b
    </MergedActions>
    <BlobCache location="C:\BlobCache\14" path="\.
    <ObjectCache maxSize="100" />
    <OutputCacheProfiles useCacheProfileOverrides=
    <RuntimeFilter Assembly="Microsoft.Office.Serv
  </SharePoint>
  <system.web>
    <securityPolicy>
      <trustLevel name="WSS_Medium" policyFile="C:
      <trustLevel name="WSS_Minimal" policyFile="C
    </securityPolicy>
    <httpHandlers />
    <customErrors mode="On" />
    <httpRuntime maxRequestLength="51200" />
```

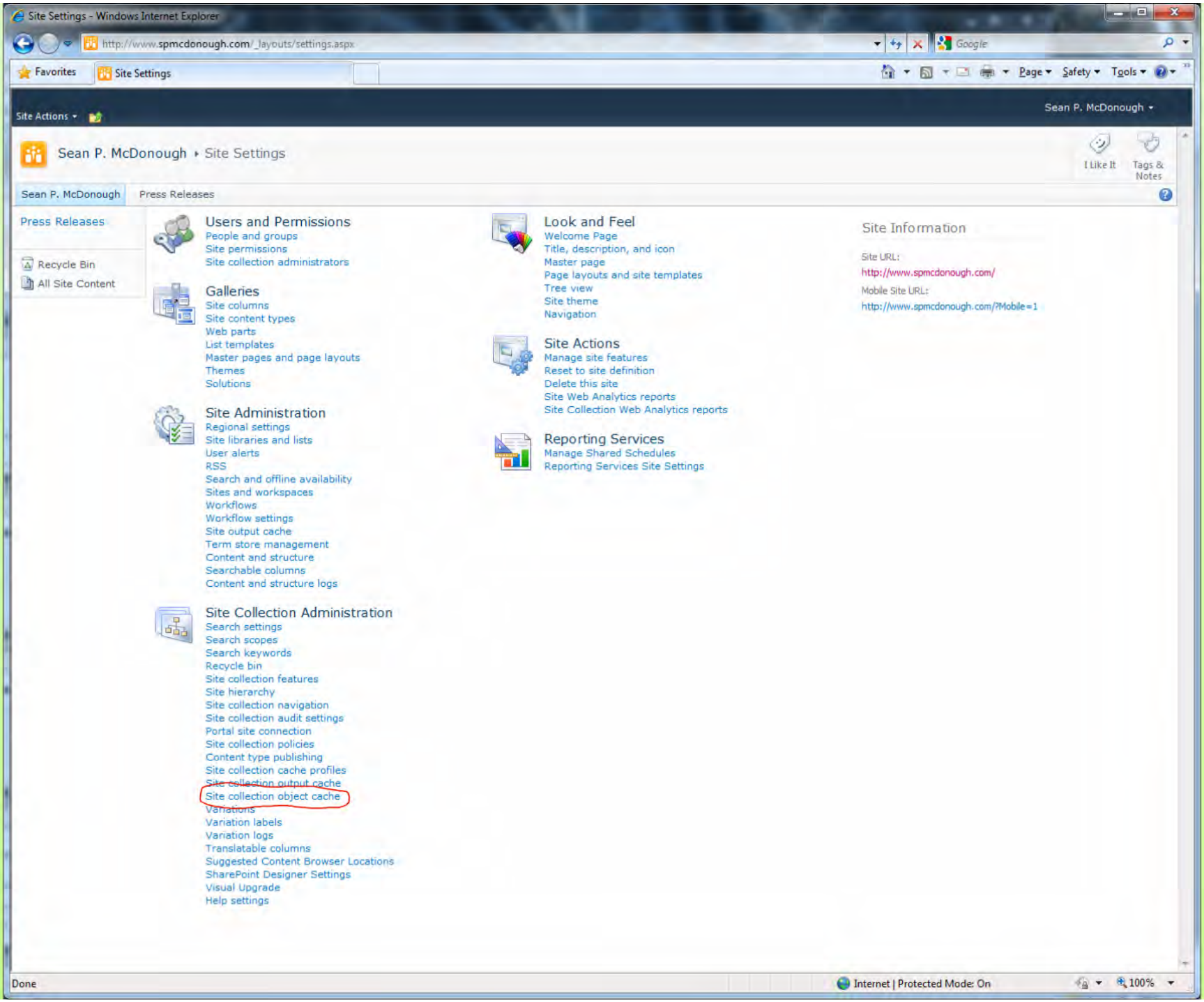
Site Settings - Windows Internet Explorer
http://www.spmcdonough.com/_layouts/settings.aspx
Favorites
Site Settings
Site Actions
Sean P. McDonough
Sean P. McDonough ▸ Site Settings
I Like It
Tags & Notes
Sean P. McDonough
Press Releases
Press Releases
Recycle Bin
All Site Content
Users and Permissions
People and groups
Site permissions
Site collection administrators
Galleries
Site columns
Site content types
Web parts
List templates
Master pages and page layouts
Themes
Solutions
Site Administration
Regional settings
Site libraries and lists
User alerts
RSS
Search and offline availability
Sites and workspaces
Workflows
Workflow settings
Site output cache
Term store management
Content and structure
Searchable columns
Content and structure logs
Site Collection Administration
Search settings
Search scopes
Search keywords
Recycle bin
Site collection features
Site hierarchy
Site collection navigation
Site collection audit settings
Portal site connection
Site collection policies
Content type publishing
Site collection cache profiles
Site collection output cache
Site collection object cache
Variations
Variation labels
Variation logs
Translatable columns
Suggested Content Browser Locations
SharePoint Designer Settings
Visual Upgrade
Help settings
Look and Feel
Welcome Page
Title, description, and icon
Master page
Page layouts and site templates
Tree view
Site theme
Navigation
Site Actions
Manage site features
Reset to site definition
Delete this site
Site Web Analytics reports
Site Collection Web Analytics reports
Reporting Services
Manage Shared Schedules
Reporting Services Site Settings
Site Information
Site URL:
http://www.spmcdonough.com/
Mobile Site URL:
http://www.spmcdonough.com/?Mobile=1
Done
Internet | Protected Mode: On
100%

Site collection audit settings
Portal site connection
Site collection policies
Content type publishing
Site collection cache profiles
Site collection output cache
Site collection object cache
Variations
Variation labels
Variation logs
Translatable columns
Suggested Content Browser Locations
SharePoint Designer Settings
Visual Upgrade
Help settings

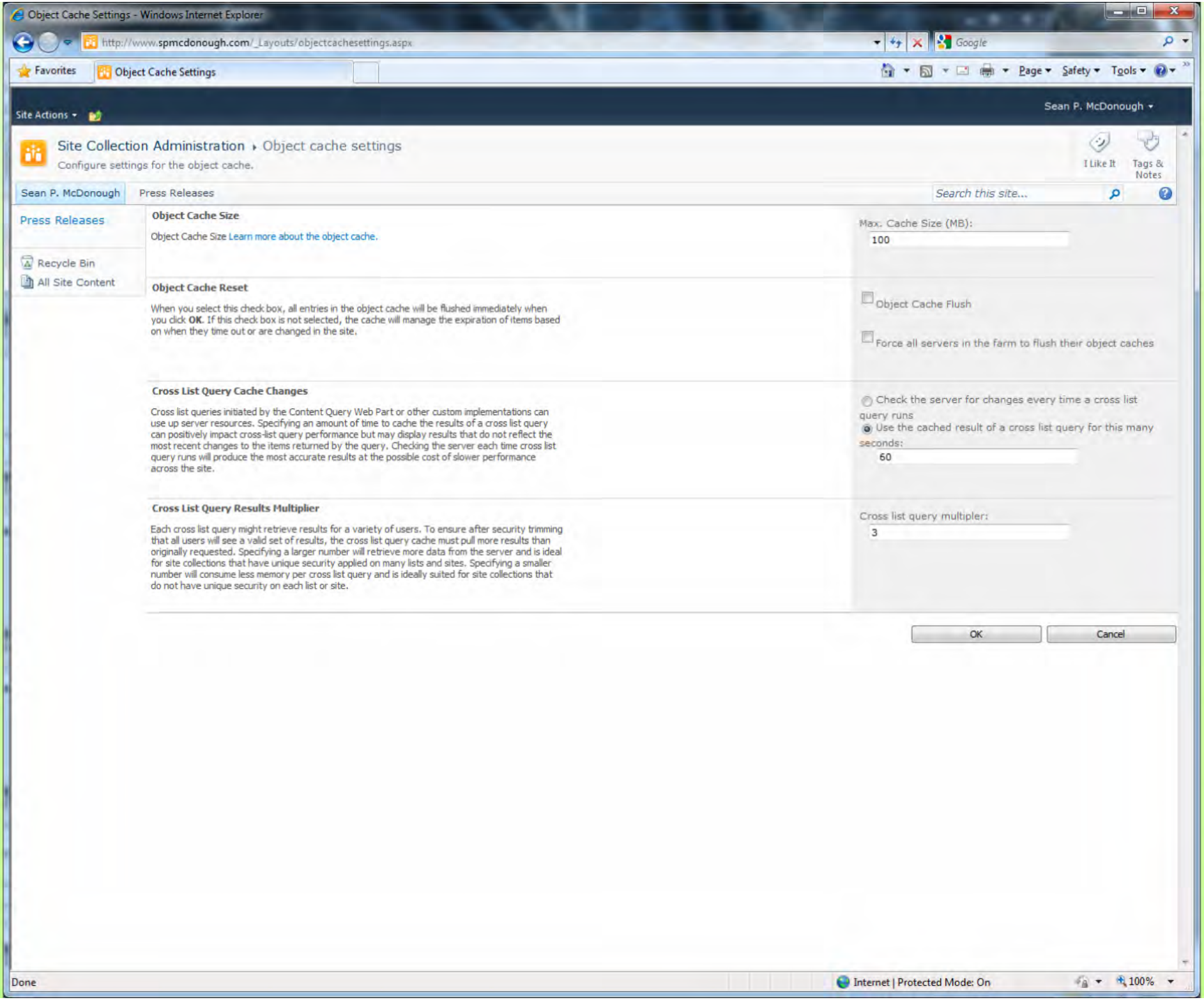
Object Cache Settings - Windows Internet Explorer
http://www.spmcdonough.com/_Layouts/objectcachesettings.aspx
Google
Favorites
Object Cache Settings
Page
Safety
Tools
Site Actions
Sean P. McDonough
Site Collection Administration
Object cache settings
Configure settings for the object cache.
I Like It
Tags & Notes
Sean P. McDonough
Press Releases
Search this site...
Press Releases
Recycle Bin
All Site Content
Object Cache Size
Object Cache Size Learn more about the object cache.
Max. Cache Size (MB):
100
Object Cache Reset
When you select this check box, all entries in the object cache will be flushed immediately when you click OK. If this check box is not selected, the cache will manage the expiration of items based on when they time out or are changed in the site.
Object Cache Flush
Force all servers in the farm to flush their object caches
Cross List Query Cache Changes
Cross list queries initiated by the Content Query Web Part or other custom implementations can use up server resources. Specifying an amount of time to cache the results of a cross list query can positively impact cross-list query performance but may display results that do not reflect the most recent changes to the items returned by the query. Checking the server each time cross list query runs will produce the most accurate results at the possible cost of slower performance across the site.
Check the server for changes every time a cross list query runs
Use the cached result of a cross list query for this many seconds:
60
Cross List Query Results Multiplier
Each cross list query might retrieve results for a variety of users. To ensure after security trimming that all users will see a valid set of results, the cross list query cache must pull more results than originally requested. Specifying a larger number will retrieve more data from the server and is ideal for site collections that have unique security applied on many lists and sites. Specifying a smaller number will consume less memory per cross list query and is ideally suited for site collections that do not have unique security on each list or site.
Cross list query multipler:
3
OK
Cancel
Done
Internet | Protected Mode: On
100%

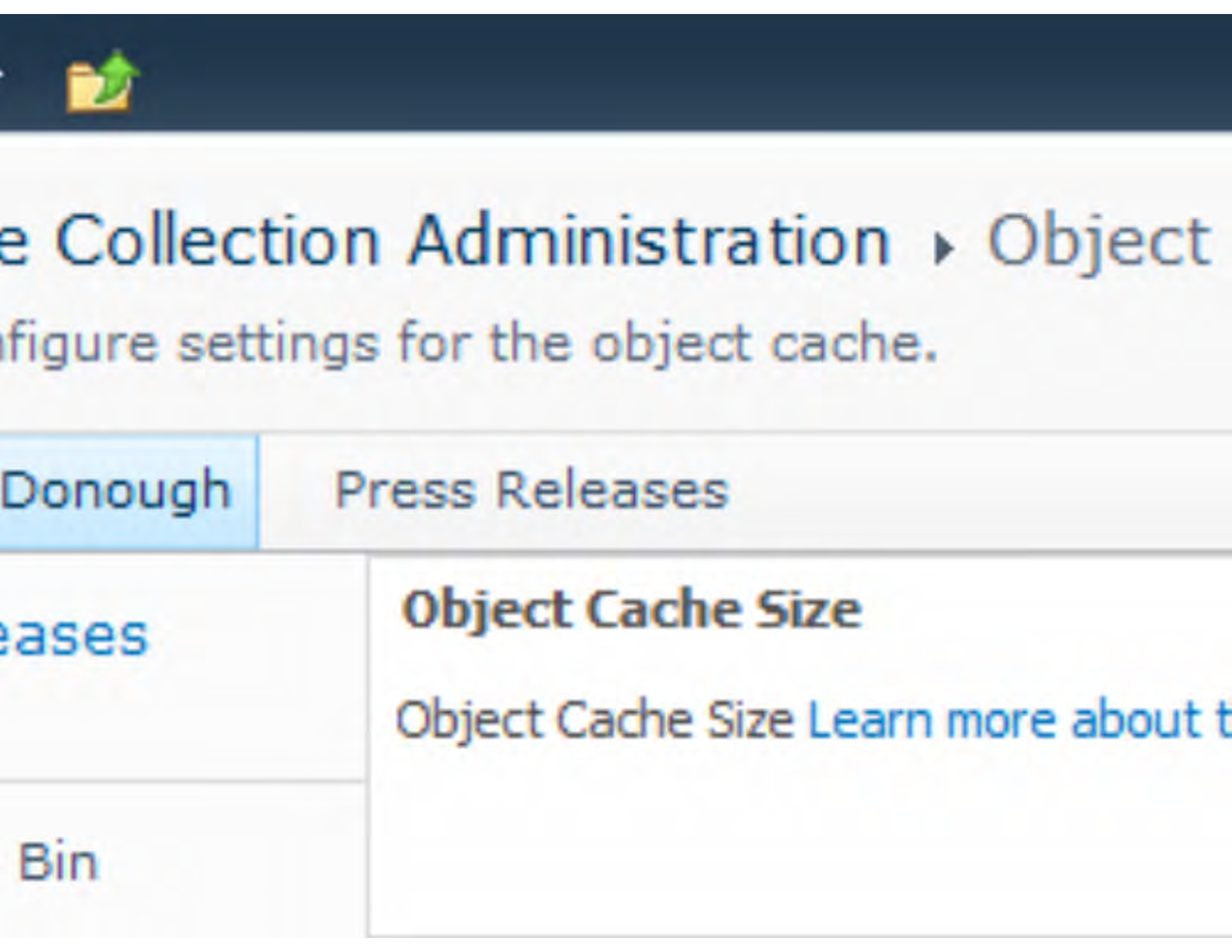
e Collection Administration ▸ Object
figure settings for the object cache.
Donough
Press Releases
eases
Bin
Object Cache Size
Object Cache Size Learn more about t

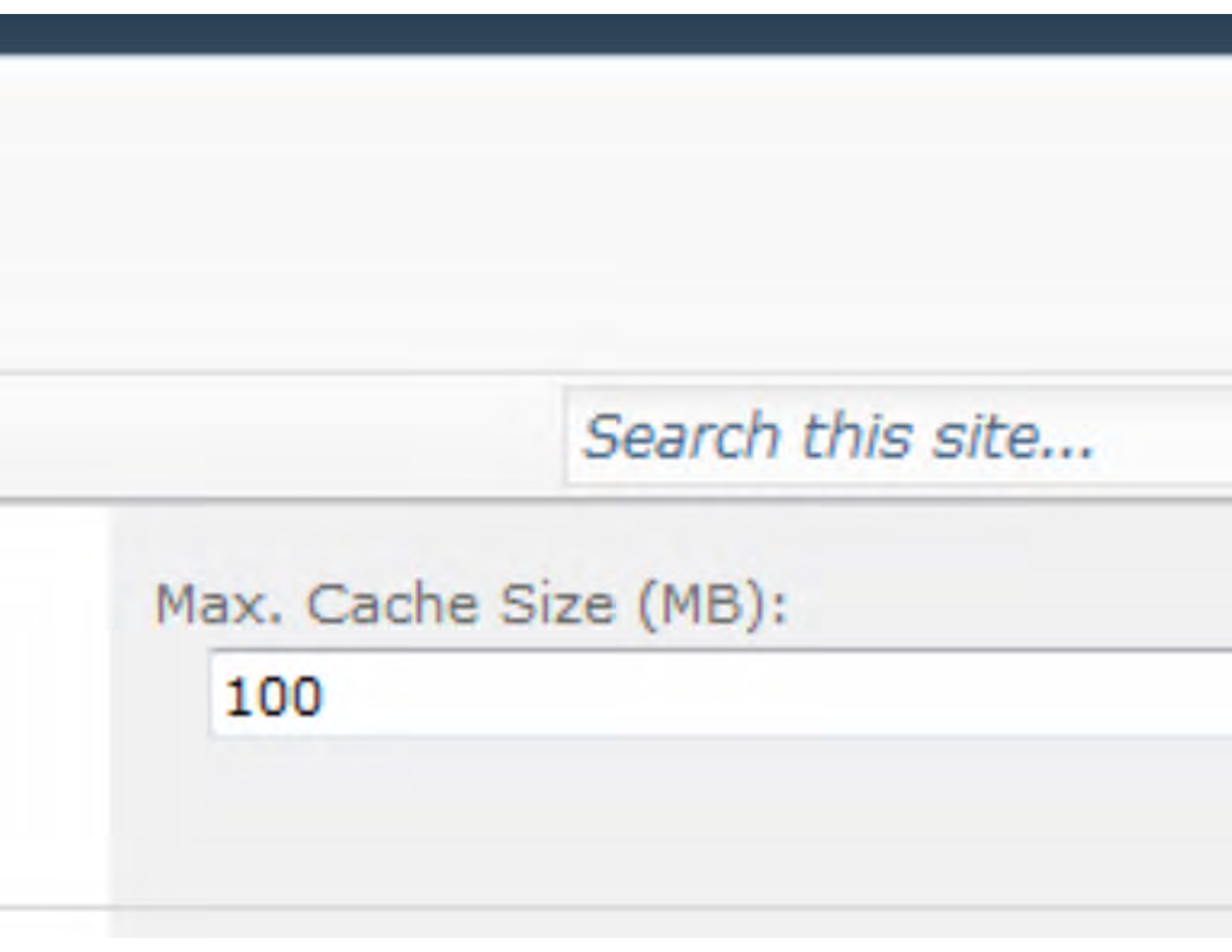
Search this site...
Max. Cache Size (MB):
100

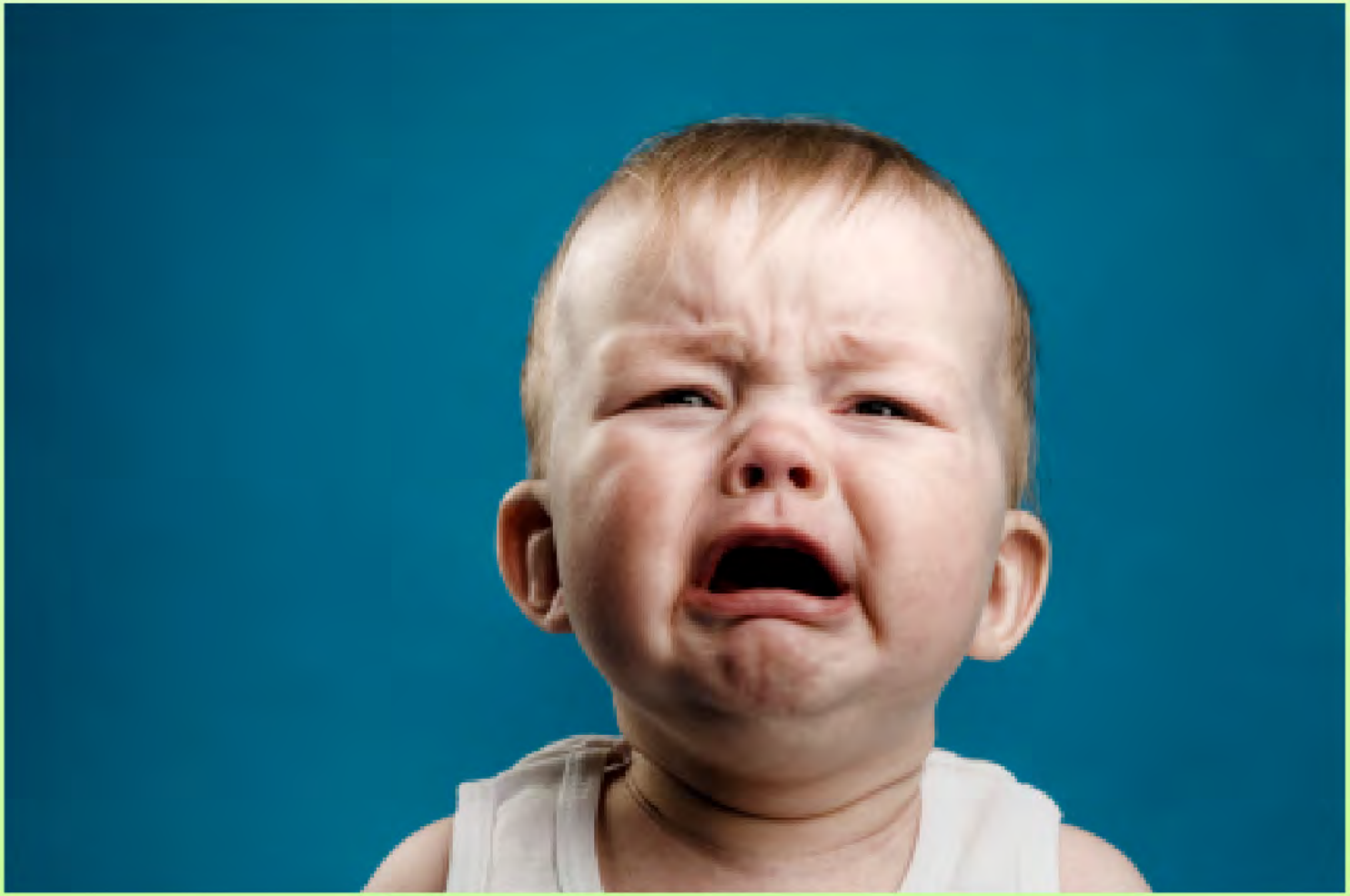

And now, for a painful story ...

The take-away:

Don't dial-down the object cache allocation unless you know what you're doing and understand the implications of having too little memory allocated!

Guidance

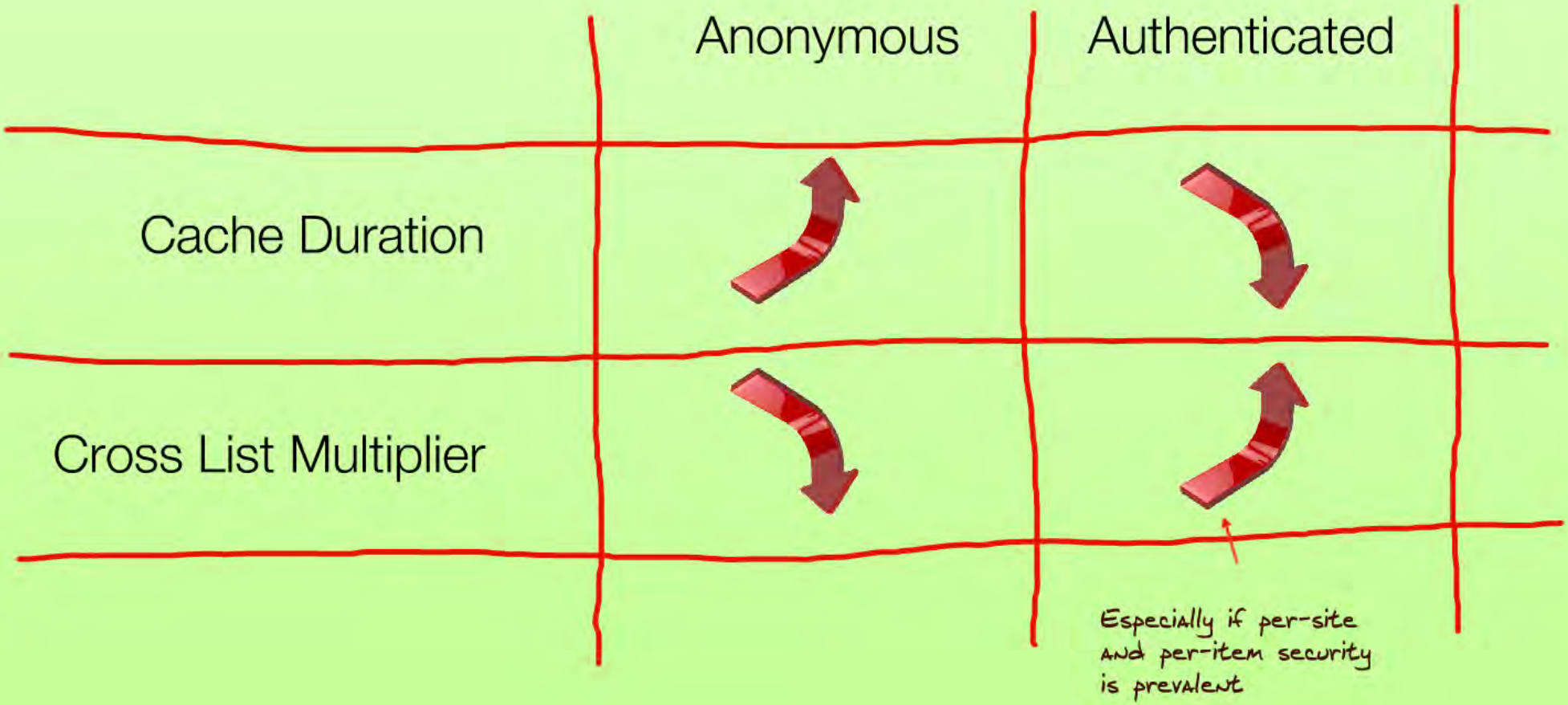
Anonymous
Authenticated
Cache Duration
Cross List Multiplier
Especially if per-site and per-item security is prevalent

Especially if per-site and per-item security is prevalent

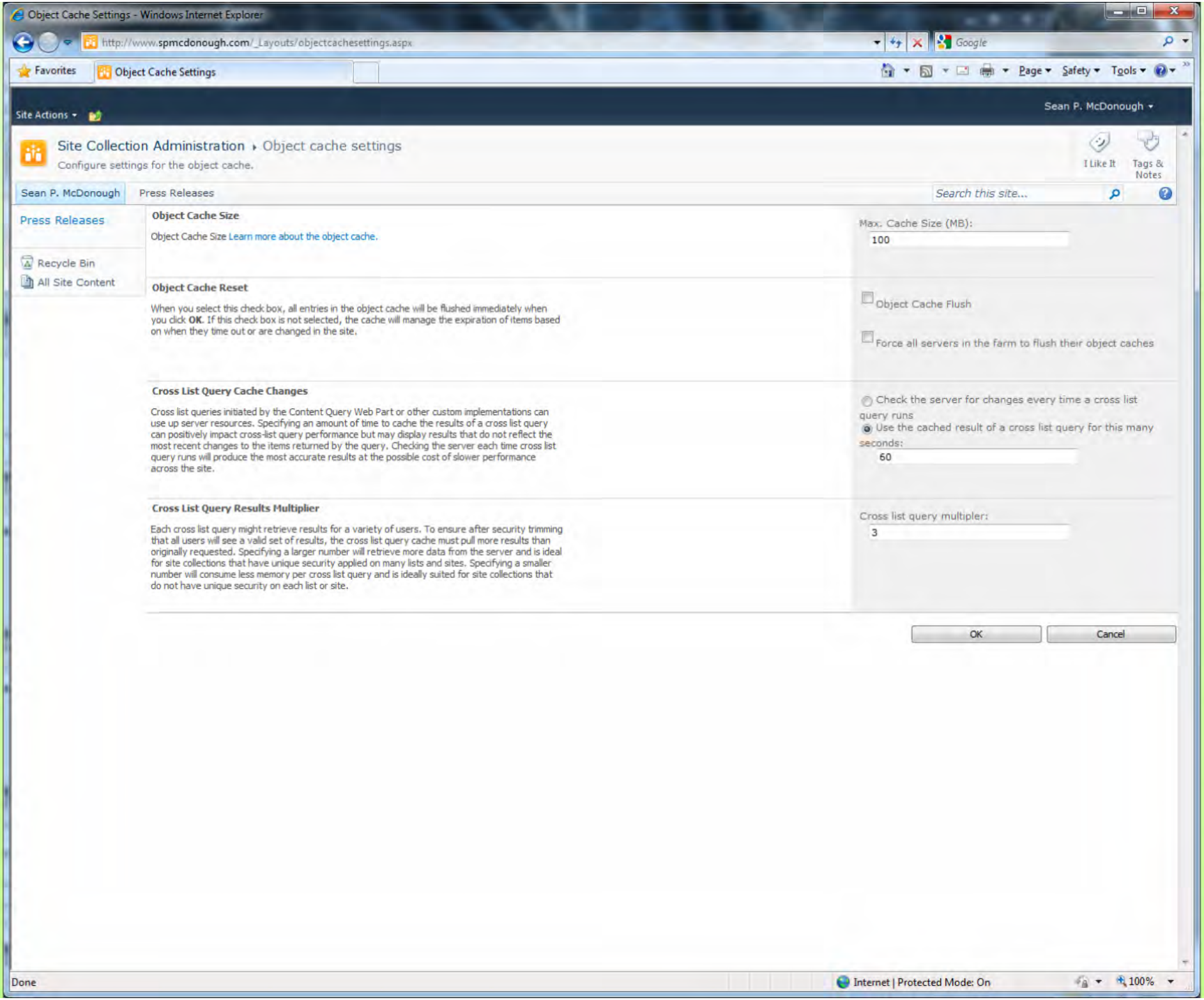
Object Cache Settings - Windows Internet Explorer
http://www.spmcdonough.com/_Layouts/objectcachesettings.aspx
Google
Favorites
Object Cache Settings
Page
Safety
Tools
Site Actions
Sean P. McDonough
Site Collection Administration
Object cache settings
Configure settings for the object cache.
I Like It
Tags & Notes
Sean P. McDonough
Press Releases
Search this site...
Press Releases
Recycle Bin
All Site Content
Object Cache Size
Object Cache Size Learn more about the object cache.
Max. Cache Size (MB):
100
Object Cache Reset
When you select this check box, all entries in the object cache will be flushed immediately when you click OK. If this check box is not selected, the cache will manage the expiration of items based on when they time out or are changed in the site.
Object Cache Flush
Force all servers in the farm to flush their object caches
Cross List Query Cache Changes
Cross list queries initiated by the Content Query Web Part or other custom implementations can use up server resources. Specifying an amount of time to cache the results of a cross list query can positively impact cross-list query performance but may display results that do not reflect the most recent changes to the items returned by the query. Checking the server each time cross list query runs will produce the most accurate results at the possible cost of slower performance across the site.
Check the server for changes every time a cross list query runs
Use the cached result of a cross list query for this many seconds:
60
Cross List Query Results Multiplier
Each cross list query might retrieve results for a variety of users. To ensure after security trimming that all users will see a valid set of results, the cross list query cache must pull more results than originally requested. Specifying a larger number will retrieve more data from the server and is ideal for site collections that have unique security applied on many lists and sites. Specifying a smaller number will consume less memory per cross list query and is ideally suited for site collections that do not have unique security on each list or site.
Cross list query multipler:
3
OK
Cancel
Done
Internet | Protected Mode: On
100%

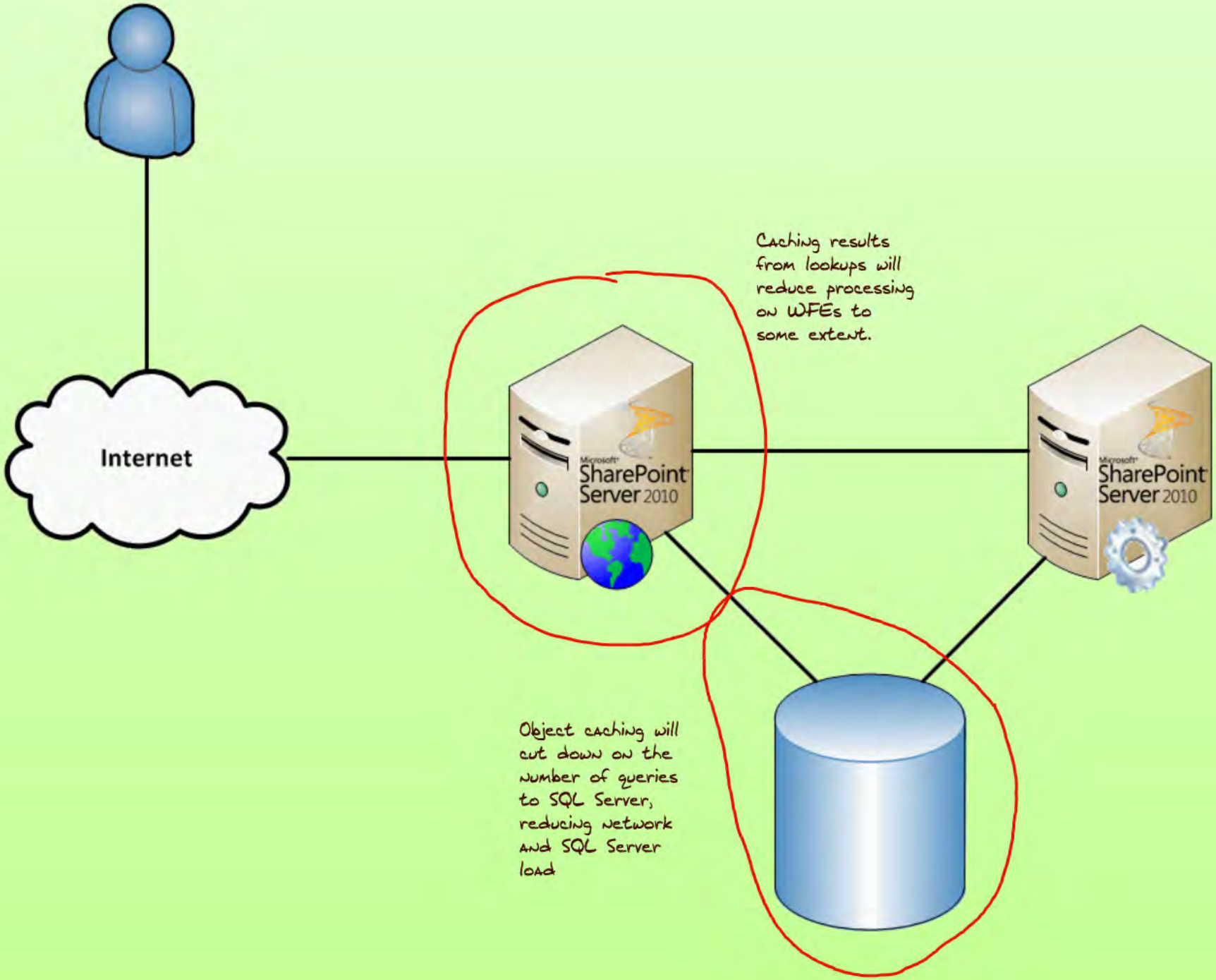
Caching results from lookups will reduce processing on WFEs to some extent.
Internet
Microsoft SharePoint Server 2010
Microsoft SharePoint Server 2010
Object caching will cut down on the number of queries to SQL Server, reducing network and SQL Server load

Current problem with SharePoint 2010

Object cache access accounts are configurable, but their defaults are particularly poor choices for most environments

- Portal Super User: System Account
- Portal Super Reader: NT Authority\Local Service

Problems this causes

- Checked-out items can be returned with System Account, forcing re-fetch of objects from the content database
- Access denied issues with claims-based authentication since NT Authority\Local Service account does not properly resolve

The fix

- Use PowerShell to assign domain user accounts to each role and then specify web application policies for each account

Next up ...

BLOB caching

No, not that kind of BLOB

BLOB = binary large object

aching

FIGHT NIGHT

BLOB

VS

Blob

BLOB

VS

Blob

BLOB	Blob
Chews up database space	Consumes entire cities
Hated by database admins	Bane of humanity
Kills attempts to organize database pages and extents	Kills anyone stupid enough to get in its slow-moving way
Conquered with RBS	Wiped out through military action ... sometimes ...
	WINNER!

BLOB = binary large object

aching

also known as "disk-based caching"

Everything that's highlighted in pink would be cached through BLOB caching

A Web Page

http://spdev:18480/Pages/default.aspx

My SharePoint Site

SPDC\me

Site Actions

Search this site...

Home

- My SharePoint Site
- Your SharePoint Site
- Another Site

Top-Level Site > My SharePoint Site

Welcome Back, Bob!

It is by will alone I set my mind in motion.

It is by the juice of Sapho that thoughts acquire speed, the lips acquire stains, the stains become a warning.

It is by will alone I set my mind in motion.

Just sit right back and you'll hear a tale, a tale of a fateful trip, That started from this tropic port, aboard this tiny ship. The mate was a mighty sailin' man, the Skipper brave and sure. Five passengers set sail that day for a three hour tour. A three hour tour.

The weather started

Caching can be extended to cover any static file type, including Flash, PDF, and other common web file types.

Everything that's highlighted in pink would be cached through BLOB caching

BLOB cache

Backed by disk

Turned off by default

Default ~~size or~~ allocation

10GB per
IIS site (zone)

Controlled through web.config settings

```
    <Action id="0ff1ce14-101a-0000-0000-000000000000" sourceFile="C:\Program Files\Common Files\Mic
    <Action id="0ff1ce14-101b-0000-0000-000000000000" sourceFile="C:\Program Files\Common Files\Mic
    <Action id="0ff1ce14-101c-0000-0000-000000000000" sourceFile="C:\Program Files\Common Files\Mic
    <Action id="0ff1ce14-101d-0000-0000-000000000000" sourceFile="C:\Program Files\Common Files\Mic
    <Action id="0ff1ce14-101e-0000-0000-000000000000" sourceFile="C:\Program Files\Common Files\Mic
    <Action id="0ff1ce14-1020-0000-0000-000000000000" sourceFile="C:\Program Files\Common Files\Mic
    <Action id="0ff1ce14-1021-0000-0000-000000000000" sourceFile="C:\Program Files\Common Files\Mic
    <Action id="ec0076ac-0c35-4880-8422-8062f5925bec" sourceFile="C:\Program Files\Common Files\Mic
    <Action id="602bc8c3-9286-49a3-b973-3376ca78b297" sourceFile="C:\Program Files\Common Files\Mic
    <Action id="00e22a78-33ff-41ac-b0fb-ee46d1636e22" sourceFile="C:\Program Files\Common Files\Mic
    <Action id="4b60e42e-e6fc-4188-80d2-ef39e7cc0065" sourceFile="C:\Program Files\Common Files\Mic
    <Action id="1d415973-1146-4bc2-8324-83dfff5bfe33" sourceFile="C:\Program Files\Common Files\Mic
  </MergedActions>
  <BlobCache location="C:\BlobCache\14" path="\.(gif|jpg|jpeg|jpe|jfif|bmp|dib|tif|tiff|ico|png|wdp
  <ObjectCache maxSize="100" />
  <OutputCacheProfiles useCacheProfileOverrides="false" varyByHeader="" varyByParam="*" varyByCusto
  <RuntimeFilter Assembly="Microsoft.Office.Server, Version=14.0.0.0, Culture=neutral, PublicKeyTok
</SharePoint>
<system.web>
  <securityPolicy>
    <trustLevel name="WSS_Medium" policyFile="C:\Program Files\Common Files\Microsoft Shared\Web Se
    <trustLevel name="WSS_Minimal" policyFile="C:\Program Files\Common Files\Microsoft Shared\Web S
  </securityPolicy>
  <httpHandlers />
  <customErrors mode="On" />
  <httpRuntime maxRequestLength="51200" />
  <authentication mode="Windows" />
  <identity impersonate="true" />
  <authorization>
    <allow users="*" />
  </authorization>
  <httpModules />
  <globalization fileEncoding="utf-8" />
```

Default BlobCache Elements

MOSS 2007

```
<BlobCache location="C:\blobCache" path="\.(gif|jpg|png|css|js)$" maxSize="10" enabled="false" />
```

SharePoint Server 2010

```
    <BlobCache location="C:\BlobCache\14" path=
"\.(gif|jpg|jpeg|jpe|jfif|bmp|dib|tif|tiff|ico|png|wdp|hdp|css|js|asf|avi|flv|m4v|mov|mp3|mp4|mpeg
|mpg|rm|rmvb|wma|wmv)$" maxSize="10" enabled="false" />
```

Available Attributes

Available Attributes

Common

enabled	true if the BLOB cache is turned-on, false if not
location	path to location in file system where cached items will be stored
path	regular expression against which files must match in order to be cached
size	maximum disk space (in GB) that BLOB cache can consume
max-age	client-side cache duration (in seconds) for downloaded BLOB cache items

Side note: to be BLOB cached, a file must be a document in a Document Library or a list item attachment. "Loose files" won't be cached.

Recommendation:
point at someplace
other than C:

Recommendation: make sure you add up your allocations (each site) and have enough disk space!

Available Attributes

Common

enabled	true if the BLOB cache is turned-on, false if not
location	path to location in file system where cached items will be stored
path	regular expression against which files must match in order to be cached
size	maximum disk space (in GB) that BLOB cache can consume
max-age	client-side cache duration (in seconds) for downloaded BLOB cache items

Uncommon (as in "nearly never altered")

changeCheckInterval	the interval (in seconds) for checks to content DBs for new(er) BLOB cache items (5s default)
policyCheckInterval	the interval (in seconds) on which the BLOB cache settings themselves will be re-parsed (60s default)

DO NOT simply delete files out of the BLOB cache!

Uncomm

changeCh

policyCh

Now, for a word about the max-age attribute ...

max-age in action: initial request (non-zero max-age value)

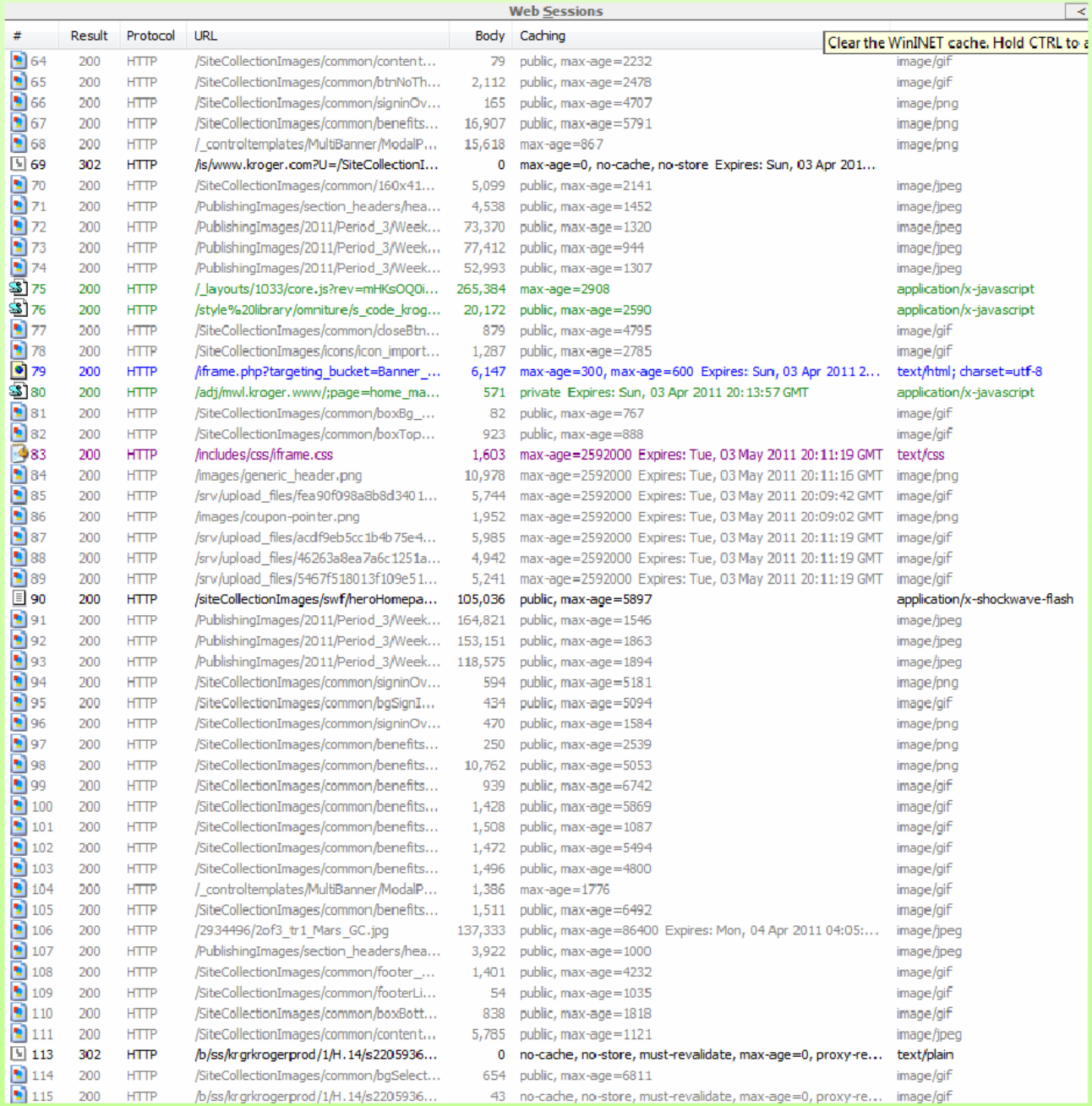

#	Result	Protocol	URL	Body	Caching	
64	200	HTTP	/SiteCollectionImages/common/content...	79	public, max-age=2232	image/gif
65	200	HTTP	/SiteCollectionImages/common/btnNoTh...	2,112	public, max-age=2478	image/gif
66	200	HTTP	/SiteCollectionImages/common/signinOv...	165	public, max-age=4707	image/png
67	200	HTTP	/SiteCollectionImages/common/benefits...	16,907	public, max-age=5791	image/png
68	200	HTTP	/_controltemplates/MultiBanner/ModalP...	15,618	max-age=867	image/png
69	302	HTTP	/is/www.kroger.com?U=/SiteCollectionI...	0	max-age=0, no-cache, no-store Expires: Sun, 03 Apr 201...	
70	200	HTTP	/SiteCollectionImages/common/160x41...	5,099	public, max-age=2141	image/jpeg
71	200	HTTP	/PublishingImages/section_headers/hea...	4,538	public, max-age=1452	image/jpeg
72	200	HTTP	/PublishingImages/2011/Period_3/Week...	73,370	public, max-age=1320	image/jpeg
73	200	HTTP	/PublishingImages/2011/Period_3/Week...	77,412	public, max-age=944	image/jpeg
74	200	HTTP	/PublishingImages/2011/Period_3/Week...	52,993	public, max-age=1307	image/jpeg
75	200	HTTP	/_layouts/1033/core.js?rev=mHKsOQ0i...	265,384	max-age=2908	application/x-javascript
76	200	HTTP	/style%20library/omniture/s_code_krog...	20,172	public, max-age=2590	application/x-javascript
77	200	HTTP	/SiteCollectionImages/common/closeBtn...	879	public, max-age=4795	image/gif
78	200	HTTP	/SiteCollectionImages/icons/icon_import...	1,287	public, max-age=2785	image/gif
79	200	HTTP	/iframe.php?targeting_bucket=Banner_...	6,147	max-age=300, max-age=600 Expires: Sun, 03 Apr 2011 2...	text/html; charset=utf-8
80	200	HTTP	/adj/mwl.kroger.www/;page=home_ma...	571	private Expires: Sun, 03 Apr 2011 20:13:57 GMT	application/x-javascript
81	200	HTTP	/SiteCollectionImages/common/boxBg_...	82	public, max-age=767	image/gif
82	200	HTTP	/SiteCollectionImages/common/boxTop...	923	public, max-age=888	image/gif
83	200	HTTP	/includes/css/iframe.css	1,603	max-age=2592000 Expires: Tue, 03 May 2011 20:11:19 GMT	text/css
84	200	HTTP	/images/generic_header.png	10,978	max-age=2592000 Expires: Tue, 03 May 2011 20:11:16 GMT	image/png
85	200	HTTP	/srv/upload_files/fea90f098a8b8d3401...	5,744	max-age=2592000 Expires: Tue, 03 May 2011 20:09:42 GMT	image/gif
86	200	HTTP	/images/coupon-pointer.png	1,952	max-age=2592000 Expires: Tue, 03 May 2011 20:09:02 GMT	image/png
87	200	HTTP	/srv/upload_files/acdf9eb5cc1b4b75e4...	5,985	max-age=2592000 Expires: Tue, 03 May 2011 20:11:19 GMT	image/gif
88	200	HTTP	/srv/upload_files/46263a8ea7a6c1251a...	4,942	max-age=2592000 Expires: Tue, 03 May 2011 20:11:19 GMT	image/gif
89	200	HTTP	/srv/upload_files/5467f518013f109e51...	5,241	max-age=2592000 Expires: Tue, 03 May 2011 20:11:19 GMT	image/gif
90	200	HTTP	/siteCollectionImages/swf/heroHomepa...	105,036	public, max-age=5897	application/x-shockwave-flash
91	200	HTTP	/PublishingImages/2011/Period_3/Week...	164,821	public, max-age=1546	image/jpeg
92	200	HTTP	/PublishingImages/2011/Period_3/Week...	153,151	public, max-age=1863	image/jpeg
93	200	HTTP	/PublishingImages/2011/Period_3/Week...	118,575	public, max-age=1894	image/jpeg
94	200	HTTP	/SiteCollectionImages/common/signinOv...	594	public, max-age=5181	image/png
95	200	HTTP	/SiteCollectionImages/common/bgSignI...	434	public, max-age=5094	image/gif
96	200	HTTP	/SiteCollectionImages/common/signinOv...	470	public, max-age=1584	image/png
97	200	HTTP	/SiteCollectionImages/common/benefits...	250	public, max-age=2539	image/png
98	200	HTTP	/SiteCollectionImages/common/benefits...	10,762	public, max-age=5053	image/png
99	200	HTTP	/SiteCollectionImages/common/benefits...	939	public, max-age=6742	image/gif
100	200	HTTP	/SiteCollectionImages/common/benefits...	1,428	public, max-age=5869	image/gif
101	200	HTTP	/SiteCollectionImages/common/benefits...	1,508	public, max-age=1087	image/gif
102	200	HTTP	/SiteCollectionImages/common/benefits...	1,472	public, max-age=5494	image/gif
103	200	HTTP	/SiteCollectionImages/common/benefits...	1,496	public, max-age=4800	image/gif
104	200	HTTP	/_controltemplates/MultiBanner/ModalP...	1,386	max-age=1776	image/gif
105	200	HTTP	/SiteCollectionImages/common/benefits...	1,511	public, max-age=6492	image/gif
106	200	HTTP	/2934496/2of3_tr1_Mars_GC.jpg	137,333	public, max-age=86400 Expires: Mon, 04 Apr 2011 04:05:...	image/jpeg
107	200	HTTP	/PublishingImages/section_headers/hea...	3,922	public, max-age=1000	image/jpeg
108	200	HTTP	/SiteCollectionImages/common/footer_...	1,401	public, max-age=4232	image/gif
109	200	HTTP	/SiteCollectionImages/common/footerLi...	54	public, max-age=1035	image/gif
110	200	HTTP	/SiteCollectionImages/common/boxBott...	838	public, max-age=1818	image/gif
111	200	HTTP	/SiteCollectionImages/common/content...	5,785	public, max-age=1121	image/jpeg
113	302	HTTP	/b/ss/krgrkrogerprod/1/H.14/s2205936...	0	no-cache, no-store, must-revalidate, max-age=0, proxy-re...	text/plain
114	200	HTTP	/SiteCollectionImages/common/bgSelect...	654	public, max-age=6811	image/gif
115	200	HTTP	/b/ss/krgrkrogerprod/1/H.14/s2205936...	43	no-cache, no-store, must-revalidate, max-age=0, proxy-re...	image/gif

115 HTTP requests issued and answered to fully load page

max-age in action: subseqent request (re-opened browser)

Web Sessions

#	Result	Protocol	URL	Body	Caching	Content-Type
1	302	HTTP	/	163		text/html
2	200	HTTP	/Pages/default.aspx	81,746	private Expires: Sun, 03 Apr 2011 20:23:34 GMT	text/html; charset=utf-8
3	200	HTTP	/adj/mwl.kroger.www/;page=home_ma...	571	private, x-gzip-ok="" Expires: Sun, 03 Apr 2011 20:16:05 ...	application/x-javascript
4	200	HTTP	/b/ss/krgrkrogerprod/1/H.14/s2656257...	43	no-cache, no-store, must-revalidate, max-age=0, proxy-re...	image/gif

Only 4 requests needed to load the page

max-age in action: subseqent request (re-opened browser)

Web Sessions

#	Result	Protocol	URL	Body	Caching	Content-Type
1	302	HTTP	/	163		text/html
2	200	HTTP	/Pages/default.aspx	81,746	private Expires: Sun, 03 Apr 2011 20:23:34 GMT	text/html; charset=utf-8
3	200	HTTP	/adj/mwl.kroger.www/;page=home_ma...	571	private, x-gzip-ok="" Expires: Sun, 03 Apr 2011 20:16:05 ...	application/x-javascript
4	200	HTTP	/b/ss/krgrkrogerprod/1/H.14/s2656257...	43	no-cache, no-store, must-revalidate, max-age=0, proxy-re...	image/gif

Only 4 requests needed to load the page

Of course, this behavior can work both for you and against you ...

Of course, this behavior can work both for you and against you ...

If you don't want persistent client-side caching, be sure to specify a max-age value of zero (0). If you don't specifiy a value, the default is 86,400 seconds (24 hours).

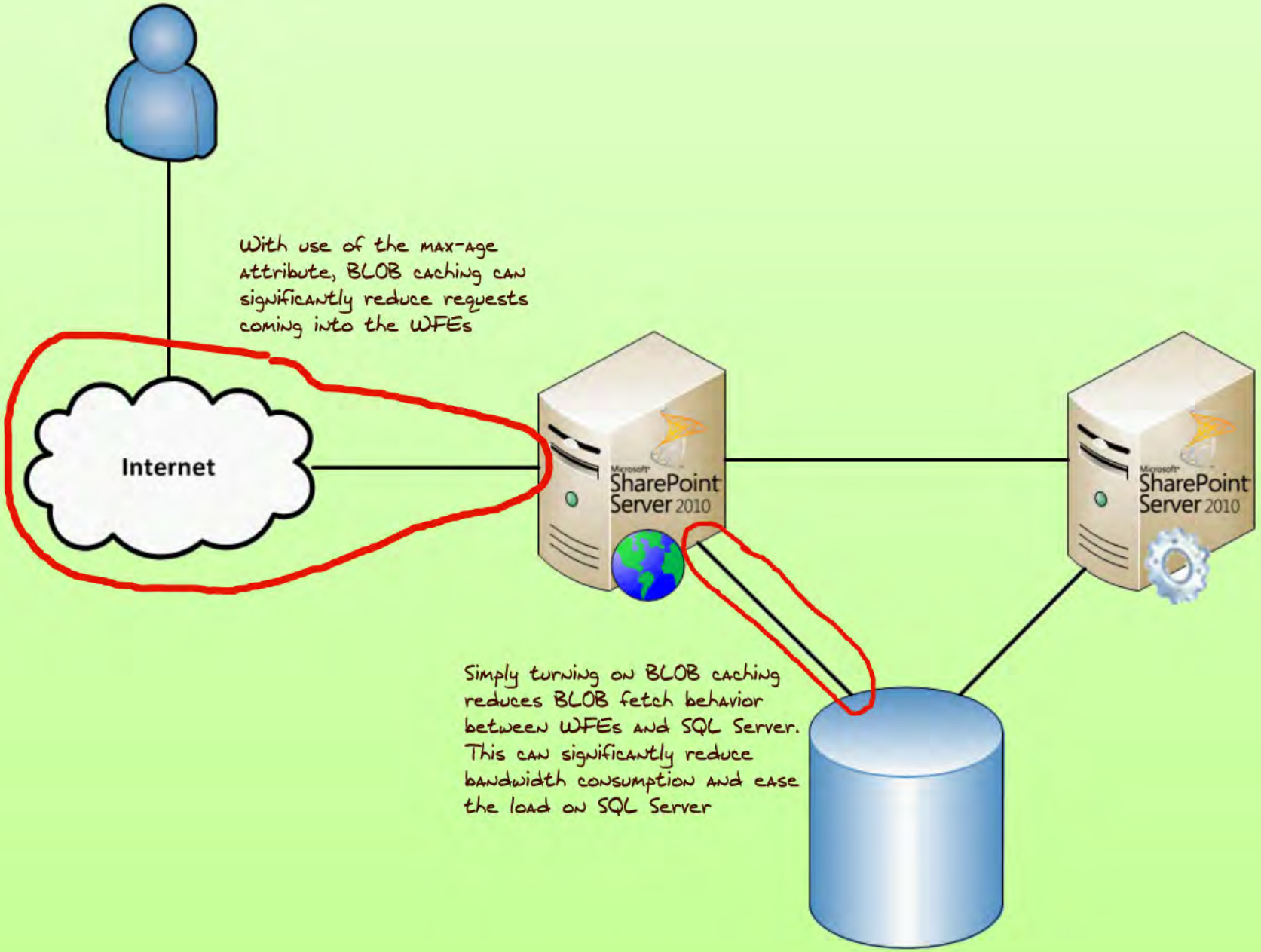
With use of the max-age attribute, BLOB caching can significantly reduce requests coming into the WFEs
Internet
SharePoint Server 2010
SharePoint Server 2010
Simply turning on BLOB caching reduces BLOB fetch behavior between WFEs and SQL Server. This can significantly reduce bandwidth consumption and ease the load on SQL Server

Next up...

Next up...

Page output caching

piggybacks on ASP.NET output caching

It's easier to simply put red X's through the content and items that aren't covered by page output caching.

int Site

I'll talk about the reason for highlighting this a little later. For now, though, we'll just say "it isn't covered by page output caching."

Welcome Back, Bob!

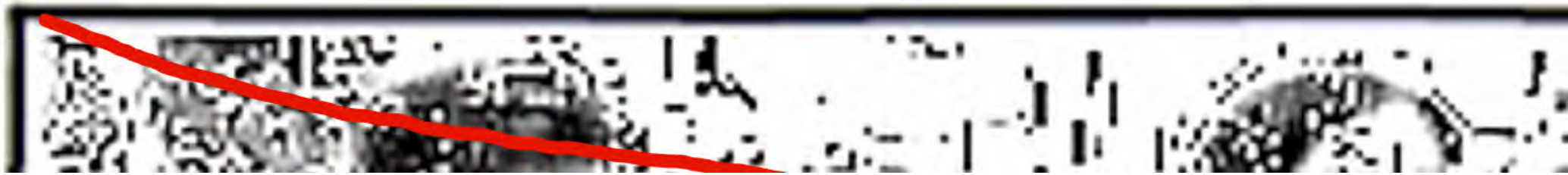

A Web Page

http://spdev:18480/Pages/default.aspx

My SharePoint Site

SPDC\me

Site Actions

I'll talk about the reason for highlighting this a little later. For now, though, we'll just say "it isn't covered by page output caching."

Search this site...

Top-Level Site > My SharePoint Site

Home

- My SharePoint Site
- Your SharePoint Site
- Another Site

Welcome Back, Bob!

It's easier to simply put red X's through the content and items that aren't covered by page output caching.

It is by will alone I set my mind in motion.

It is by the juice of Sapho that thoughts acquire speed, the lips acquire stains, the stains become a warning.

It is by will alone I set my mind in motion.

Just sit right back and you'll hear a tale, a tale of a fateful trip, That started from this tropic port, aboard this tiny ship. The mate was a mighty sailin' man, the Skipper brave and sure. Five passengers set sail that day for a three hour tour. A three hour tour.

The weather started

Page output caching

Backed by memory

Turned off by default (thankfully)

Default size or allocation

None*

A new trick that comes with SharePoint 2010 ...

```
    <Action id="0ff1ce14-101d-0000-0000-000000000000" sourceFile="C:\Program F
    <Action id="0ff1ce14-101e-0000-0000-000000000000" sourceFile="C:\Program F
    <Action id="0ff1ce14-1020-0000-0000-000000000000" sourceFile="C:\Program F
    <Action id="0ff1ce14-1021-0000-0000-000000000000" sourceFile="C:\Program F
    <Action id="ec0076ac-0c35-4880-8422-8062f5925bec" sourceFile="C:\Program F
    <Action id="602bc8c3-9286-49a3-b973-3376ca78b297" sourceFile="C:\Program F
    <Action id="00e22a78-33ff-41ac-b0fb-ee46d1636e22" sourceFile="C:\Program F
    <Action id="4b60e42e-e6fc-4188-80d2-ef39e7cc0065" sourceFile="C:\Program F
    <Action id="1d415973-1146-4bc2-8324-83dfff5bfe33" sourceFile="C:\Program F
  </MergedActions>
  <BlobCache location="C:\BlobCache\14" path="\.(gif|jpg|jpeg|jpe|jfif|bmp|dib
  <ObjectCache maxSize="100" />
  <OutputCacheProfiles useCacheProfileOverrides="false" varyByHeader="" varyBy
  <RuntimeFilter Assembly="Microsoft.Office.Server, Version=14.0.0.0, Culture=
</SharePoint>
<system.web>
  <securityPolicy>
    <trustLevel name="WSS_Medium" policyFile="C:\Program Files\Common Files\Mi
    <trustLevel name="WSS_Minimal" policyFile="C:\Program Files\Common Files\M
  </securityPolicy>
  <httpHandlers />
  <customErrors mode="On" />
  <httpRuntime maxRequestLength="51200" />
  <authentication mode="Windows" />
  <identity impersonate="true" />
  <authorization>
```

So ...

How's this page output caching thing work, anyway?

The Page Output Cache is like a big lookup table

Each page request is broken down into a set of characteristics

- Characteristics are selected based on page output cache profiles
- These characteristics (browser type, page requested, etc.) are used to build a key

Notice I said request. The actual page that is rendered has no bearing on how items are cached or served from it.

The Page is like a big

Each page request is

- Characteristics are
- These characteristi

The ca

- If

The Page Output Cache is like a big lookup table

Each page request is broken down into a set of characteristics

- Characteristics are selected based on page output cache profiles
- These characteristics (browser type, page requested, etc.) are used to build a key

The cache is searched for a page with the key that was built

- If a page with the same key is found, it is returned from the cache.
- If no match is made, the page is rendered and served back. It is then cached for subsequent requests until it is expired out of the cache or ejected for other reasons.

The trick is to balance profile granularity against memory consumption

Configuring Page Output Caching

A quick tour

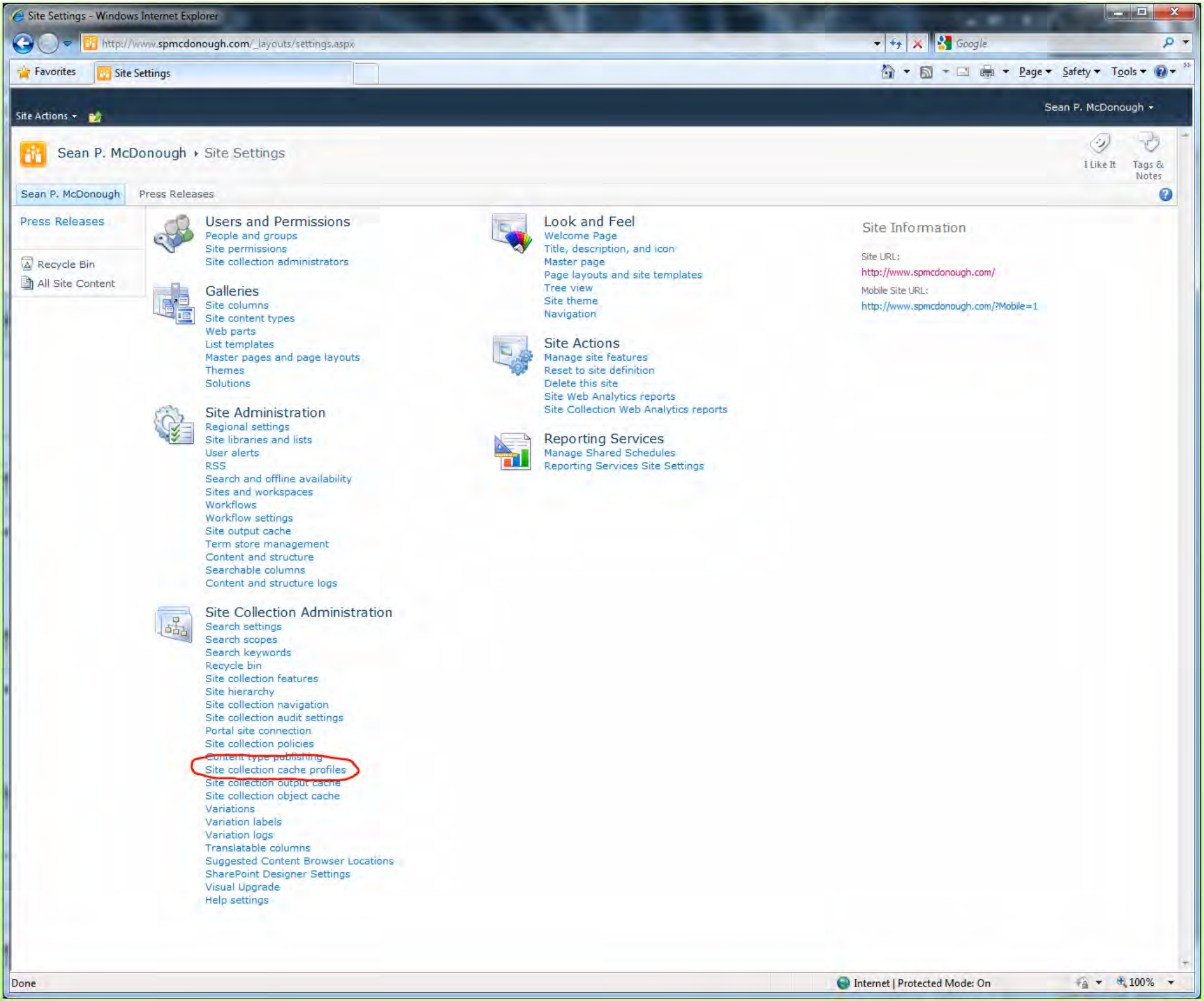
Site Settings - Windows Internet Explorer
http://www.spmcdonough.com/_layouts/settings.aspx
Google
Favorites
Site Settings
Page
Safety
Tools
Site Actions
Sean P. McDonough
Sean P. McDonough ▸ Site Settings
I Like It
Tags & Notes
Sean P. McDonough
Press Releases
Press Releases
Recycle Bin
All Site Content
Users and Permissions
People and groups
Site permissions
Site collection administrators
Galleries
Site columns
Site content types
Web parts
List templates
Master pages and page layouts
Themes
Solutions
Site Administration
Regional settings
Site libraries and lists
User alerts
RSS
Search and offline availability
Sites and workspaces
Workflows
Workflow settings
Site output cache
Term store management
Content and structure
Searchable columns
Content and structure logs
Site Collection Administration
Search settings
Search scopes
Search keywords
Recycle bin
Site collection features
Site hierarchy
Site collection navigation
Site collection audit settings
Portal site connection
Site collection policies
Content type publishing
Site collection cache profiles
Site collection output cache
Site collection object cache
Variations
Variation labels
Variation logs
Translatable columns
Suggested Content Browser Locations
SharePoint Designer Settings
Visual Upgrade
Help settings
Look and Feel
Welcome Page
Title, description, and icon
Master page
Page layouts and site templates
Tree view
Site theme
Navigation
Site Actions
Manage site features
Reset to site definition
Delete this site
Site Web Analytics reports
Site Collection Web Analytics reports
Reporting Services
Manage Shared Schedules
Reporting Services Site Settings
Site Information
Site URL:
http://www.spmcdonough.com/
Mobile Site URL:
http://www.spmcdonough.com/?Mobile=1
Done
Internet | Protected Mode: On
100%

Recycle bin
Site collection features
Site hierarchy
Site collection navigation
Site collection audit settings
Portal site connection
Site collection policies
Content type publishing
Site collection cache profiles
Site collection output cache
Site collection object cache
Variations
Variation labels
Variation logs
Translatable columns
Suggested Content Browser Locations
SharePoint Designer Settings

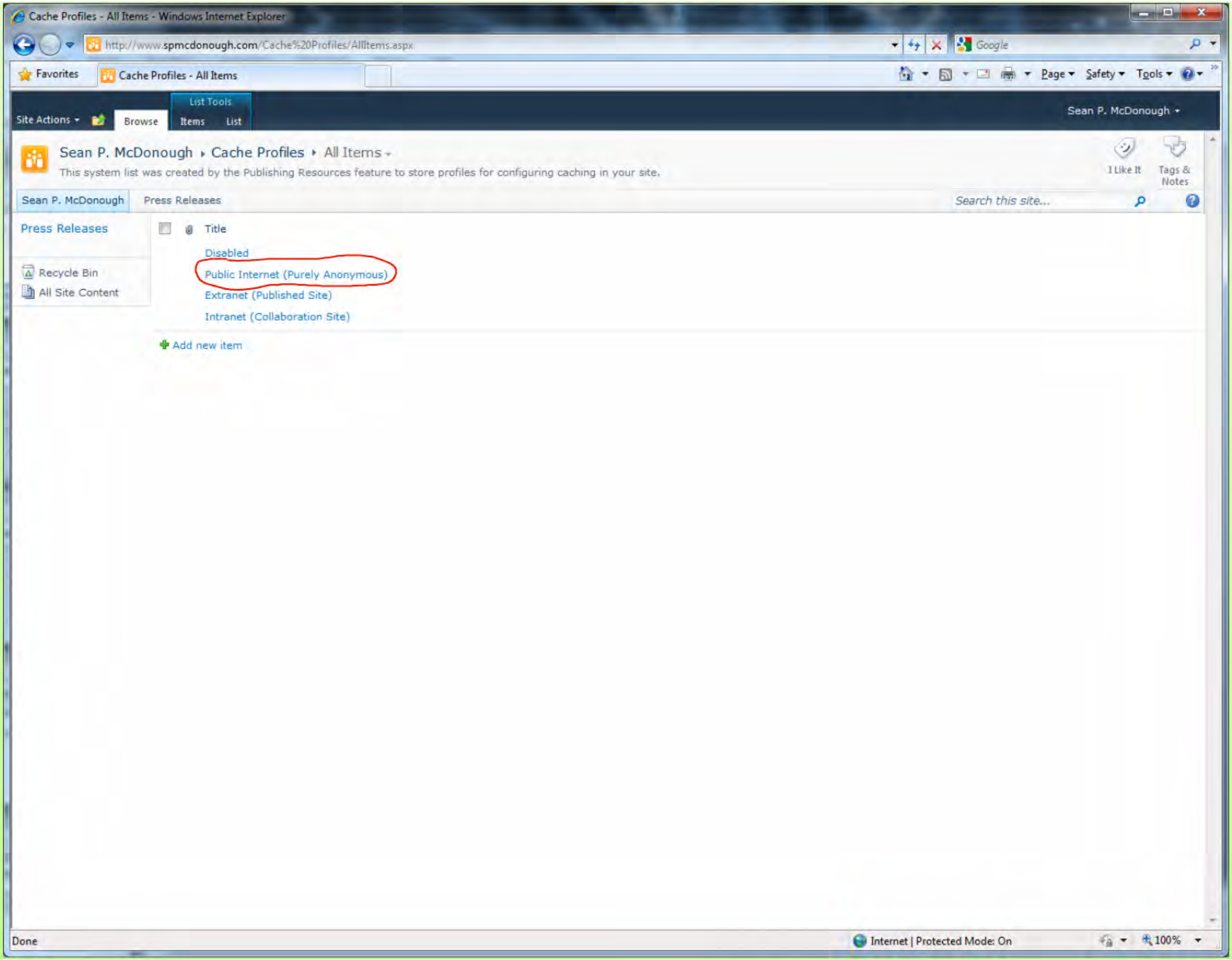
Cache Profiles - All Items - Windows Internet Explorer
http://www.spmcdonough.com/Cache%20Profiles/AllItems.aspx
Google
Favorites
Cache Profiles - All Items
Page
Safety
Tools
Site Actions
Browse
List Tools
Items
List
Sean P. McDonough
Sean P. McDonough ▸ Cache Profiles ▸ All Items
This system list was created by the Publishing Resources feature to store profiles for configuring caching in your site.
I Like It
Tags & Notes
Sean P. McDonough
Press Releases
Search this site...
Press Releases
Recycle Bin
All Site Content
Title
Disabled
Public Internet (Purely Anonymous)
Extranet (Published Site)
Intranet (Collaboration Site)
Add new item
Done
Internet | Protected Mode: On
100%

. McDonough ▸ Cache Profiles ▸ All Items

em list was created by the Publishing Resources feature to store profile

ugh | Press Releases

s

ent

Title

Disabled

Public Internet (Purely Anonymous)

Extranet (Published Site)

Intranet (Collaboration Site)

Add new item

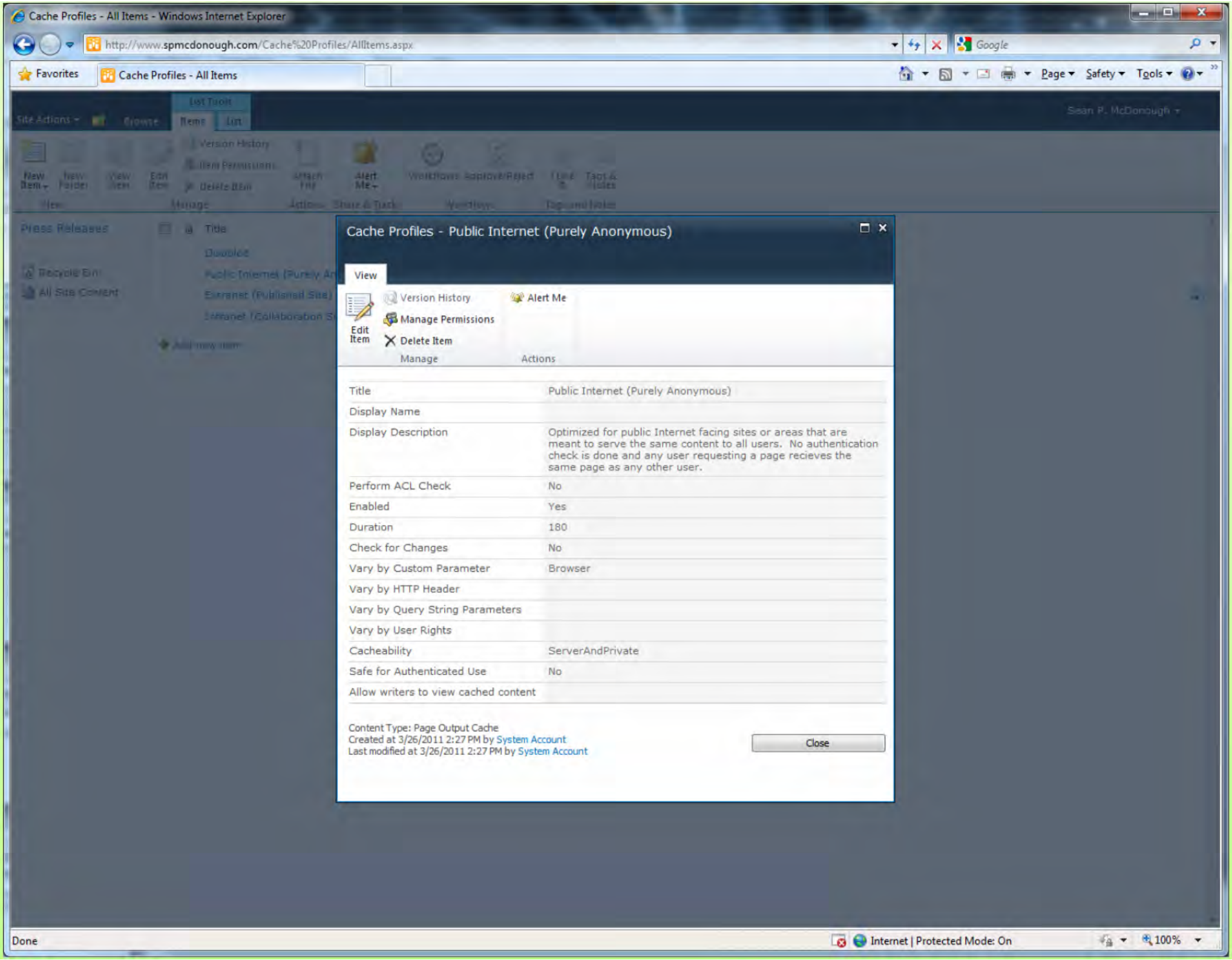
Cache Profiles - All Items - Windows Internet Explorer
http://www.spmcdonough.com/Cache%20Profiles/AllItems.aspx
Favorites
Cache Profiles - All Items
Page
Safety
Tools
Site Actions
Browse
Items
List
Sean P. McDonough
Press Releases
Title
Recycle Bin
All Site Content
Cache Profiles - Public Internet (Purely Anonymous)
View
Edit Item
Version History
Manage Permissions
Delete Item
Alert Me
Manage
Actions
Title
Public Internet (Purely Anonymous)
Display Name
Display Description
Optimized for public Internet facing sites or areas that are meant to serve the same content to all users. No authentication check is done and any user requesting a page recieves the same page as any other user.
Perform ACL Check
No
Enabled
Yes
Duration
180
Check for Changes
No
Vary by Custom Parameter
Browser
Vary by HTTP Header
Vary by Query String Parameters
Vary by User Rights
Cacheability
ServerAndPrivate
Safe for Authenticated Use
No
Allow writers to view cached content
Content Type: Page Output Cache
Created at 3/26/2011 2:27 PM by System Account
Last modified at 3/26/2011 2:27 PM by System Account
Close
Done
Internet | Protected Mode: On
100%

Version History

Alert Me

Edit Item

Manage Permissions

Delete Item

Manage

Actions

Title	Public Internet (Purely Anonymous)
Display Name	
Display Description	Optimized for public Internet facing sites or areas that are meant to serve the same content to all users. No authentication check is done and any user requesting a page recieves the same page as any other user.
Perform ACL Check	No
Enabled	Yes
Duration	180
Check for Changes	No
Vary by Custom Parameter	Browser
Vary by HTTP Header	
Vary by Query String Parameters	
Vary by User Rights	
Cacheability	ServerAndPrivate
Safe for Authenticated Use	No
Allow writers to view cached content	

Content Type: Page Output Cache

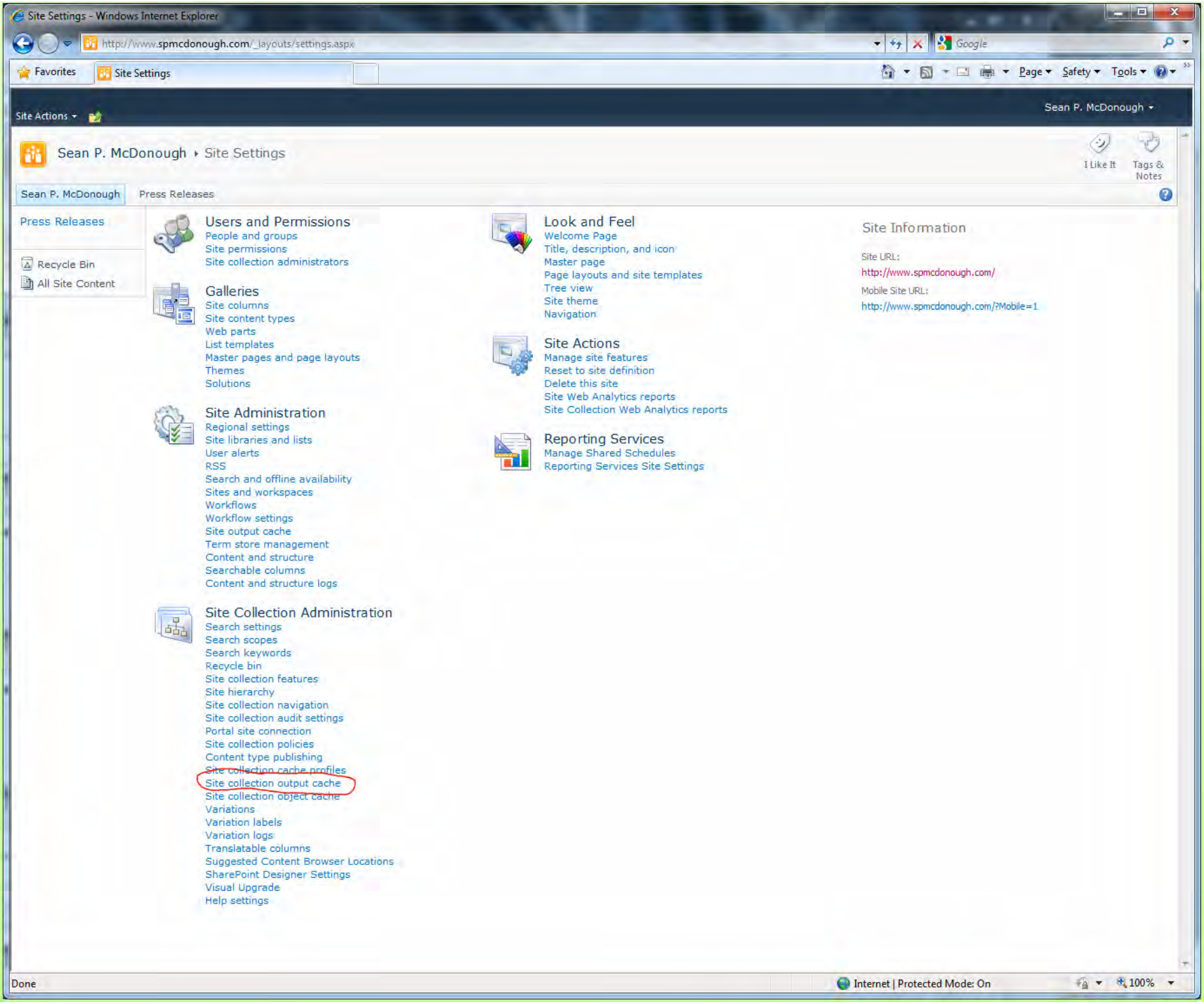
Site Settings - Windows Internet Explorer
http://www.spmcdonough.com/_layouts/settings.aspx
Google
Favorites
Site Settings
Page
Safety
Tools
Site Actions
Sean P. McDonough
Sean P. McDonough ▸ Site Settings
I Like It
Tags & Notes
Sean P. McDonough
Press Releases
Press Releases
Recycle Bin
All Site Content
Users and Permissions
People and groups
Site permissions
Site collection administrators
Galleries
Site columns
Site content types
Web parts
List templates
Master pages and page layouts
Themes
Solutions
Site Administration
Regional settings
Site libraries and lists
User alerts
RSS
Search and offline availability
Sites and workspaces
Workflows
Workflow settings
Site output cache
Term store management
Content and structure
Searchable columns
Content and structure logs
Site Collection Administration
Search settings
Search scopes
Search keywords
Recycle bin
Site collection features
Site hierarchy
Site collection navigation
Site collection audit settings
Portal site connection
Site collection policies
Content type publishing
Site collection cache profiles
Site collection output cache
Site collection object cache
Variations
Variation labels
Variation logs
Translatable columns
Suggested Content Browser Locations
SharePoint Designer Settings
Visual Upgrade
Help settings
Look and Feel
Welcome Page
Title, description, and icon
Master page
Page layouts and site templates
Tree view
Site theme
Navigation
Site Actions
Manage site features
Reset to site definition
Delete this site
Site Web Analytics reports
Site Collection Web Analytics reports
Reporting Services
Manage Shared Schedules
Reporting Services Site Settings
Site Information
Site URL:
http://www.spmcdonough.com/
Mobile Site URL:
http://www.spmcdonough.com/?Mobile=1
Done
Internet | Protected Mode: On
100%

Site collection navigation
Site collection audit settings
Portal site connection
Site collection policies
Content type publishing
Site collection cache profiles
Site collection output cache
Site collection object cache
Variations
Variation labels
Variation logs
Translatable columns
Suggested Content Browser Locat

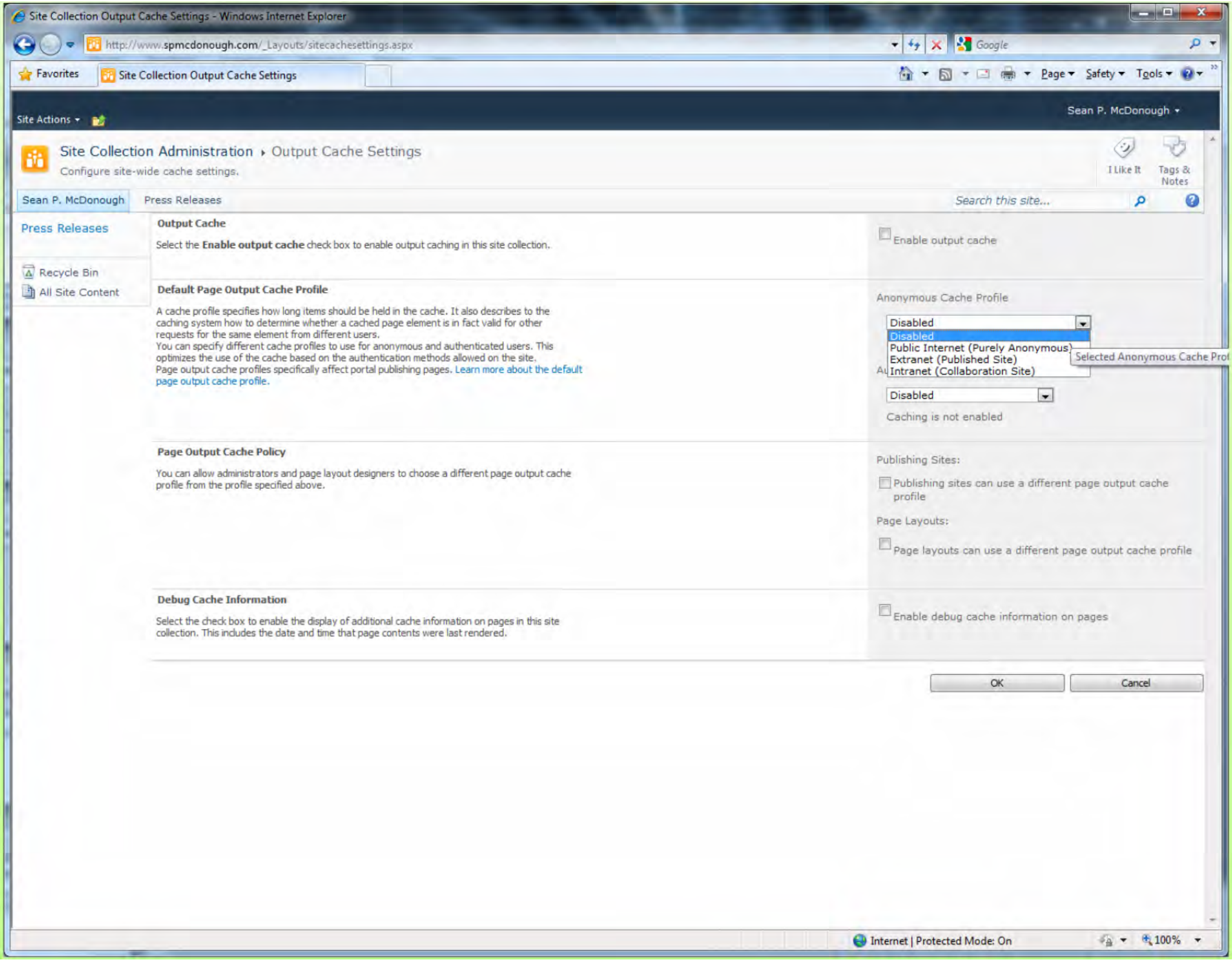
Site Collection Output Cache Settings - Windows Internet Explorer
http://www.spmcdonough.com/_Layouts/sitecachesettings.aspx
Google
Favorites
Site Collection Output Cache Settings
Page
Safety
Tools
Site Actions
Sean P. McDonough
Site Collection Administration ▸ Output Cache Settings
Configure site-wide cache settings.
I Like It
Tags & Notes
Sean P. McDonough
Press Releases
Search this site...
Press Releases
Recycle Bin
All Site Content
Output Cache
Select the Enable output cache check box to enable output caching in this site collection.
Enable output cache
Default Page Output Cache Profile
A cache profile specifies how long items should be held in the cache. It also describes to the caching system how to determine whether a cached page element is in fact valid for other requests for the same element from different users.
You can specify different cache profiles to use for anonymous and authenticated users. This optimizes the use of the cache based on the authentication methods allowed on the site.
Page output cache profiles specifically affect portal publishing pages. Learn more about the default page output cache profile.
Anonymous Cache Profile
Disabled
Disabled
Public Internet (Purely Anonymous)
Extranet (Published Site)
Intranet (Collaboration Site)
Selected Anonymous Cache Prof
Disabled
Caching is not enabled
Page Output Cache Policy
You can allow administrators and page layout designers to choose a different page output cache profile from the profile specified above.
Publishing Sites:
Publishing sites can use a different page output cache profile
Page Layouts:
Page layouts can use a different page output cache profile
Debug Cache Information
Select the check box to enable the display of additional cache information on pages in this site collection. This includes the date and time that page contents were last rendered.
Enable debug cache information on pages
OK
Cancel
Internet | Protected Mode: On
100%

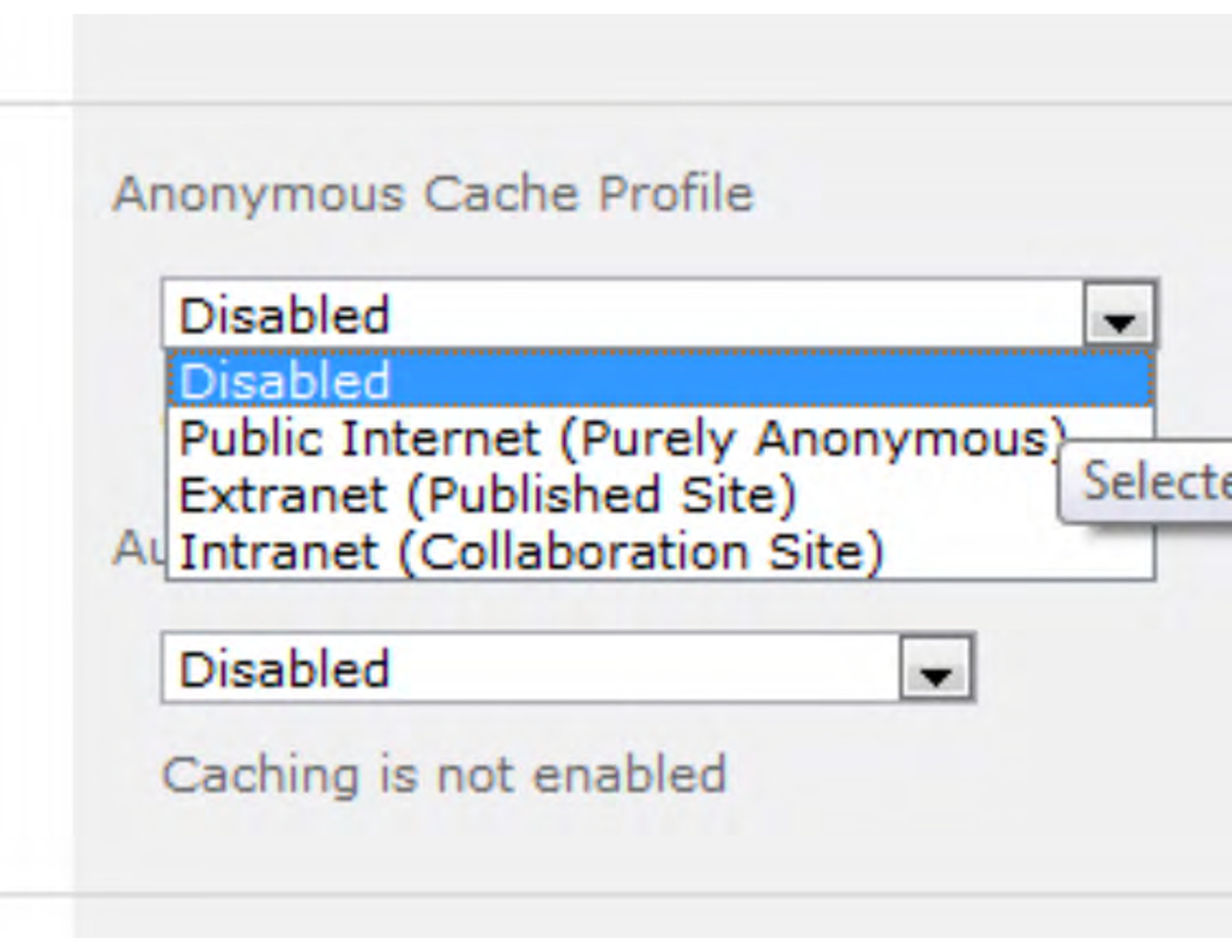
Anonymous Cache Profile
Disabled
Disabled
Public Internet (Purely Anonymous)
Extranet (Published Site)
Intranet (Collaboration Site)
Disabled
Caching is not enabled

Caching is not enabled

Publishing Sites:

Publishing sites can use a different page output cache profile

Page Layouts:

Page layouts can use a different page output cache pr

Page Layouts:

☐ Page layouts can use a different page output cache p

☐ Enable debug cache information on pages

OK Cancel

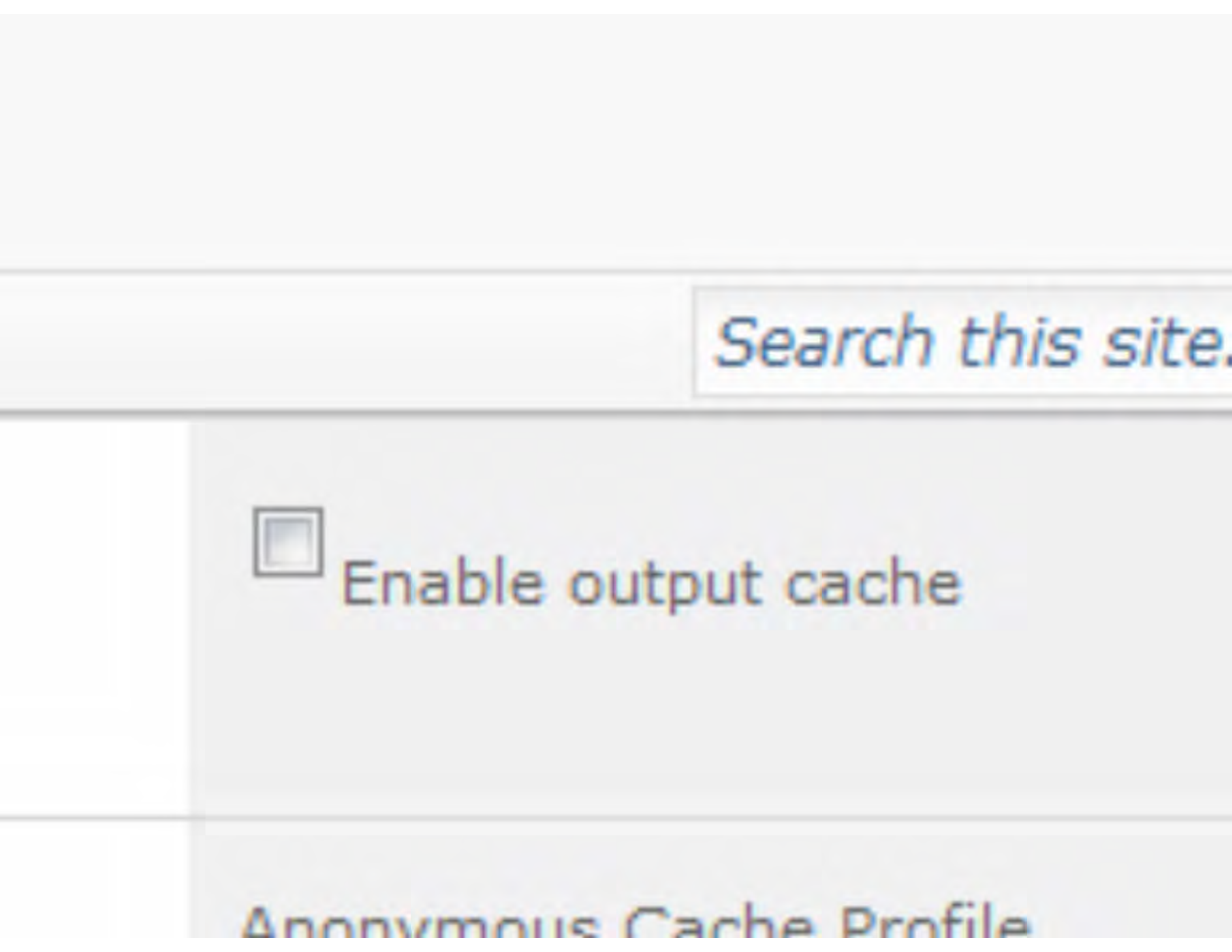
Search this site.
Enable output cache

STOP

You really, really, *really* need to do concurrent multi-user testing with your caching settings!

Do you sense a story coming?

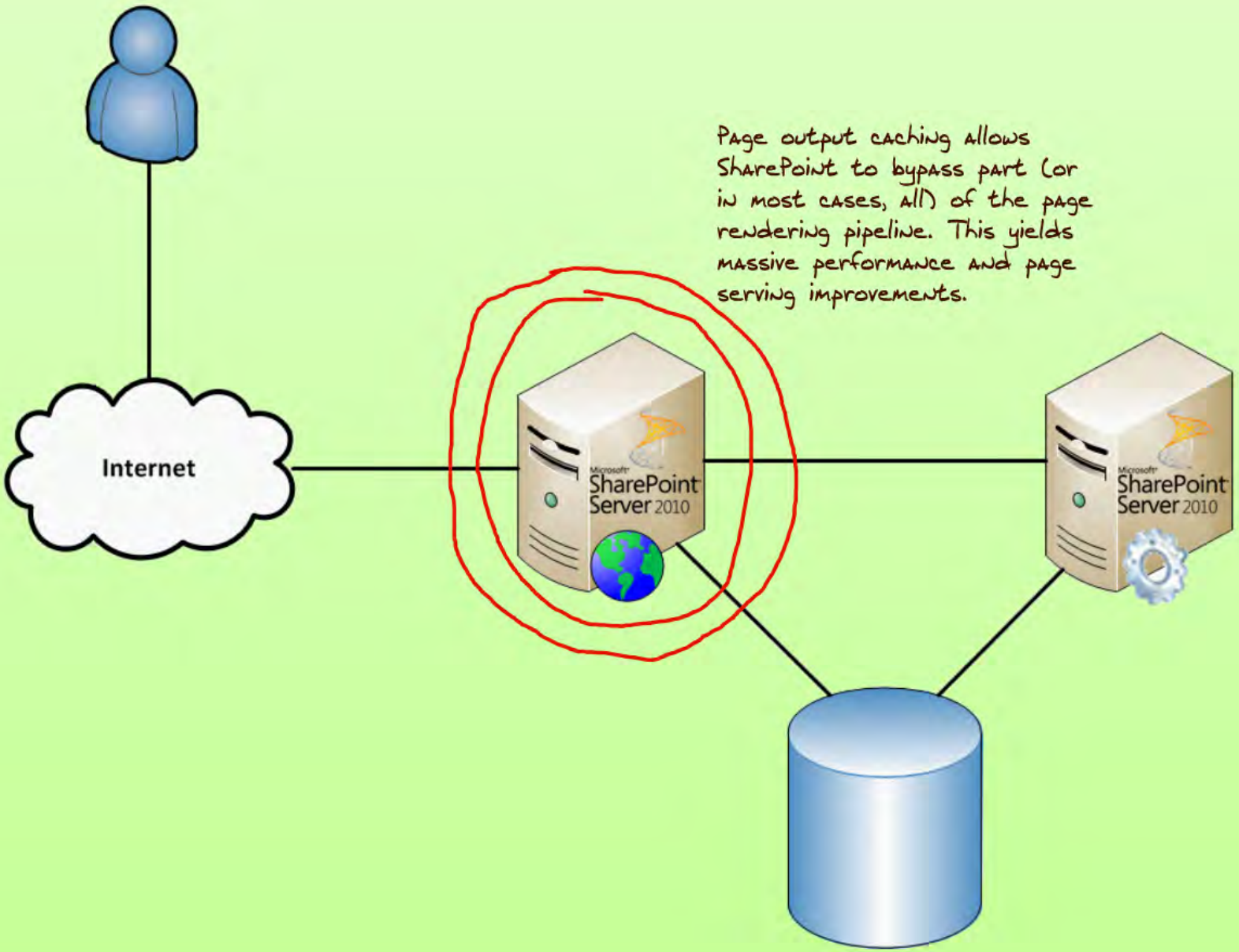
Page output caching allows SharePoint to bypass part (or in most cases, all) of the page rendering pipeline. This yields massive performance and page serving improvements.
Internet
Microsoft SharePoint Server 2010
Microsoft SharePoint Server 2010

And finally

And finally

Office Web Apps Cache

SharePoint 2010 Only!

Houses XAML (eXtensible Application Markup Language) that is generated so documents can be viewed and edited via browser.

How it works under the hood ...

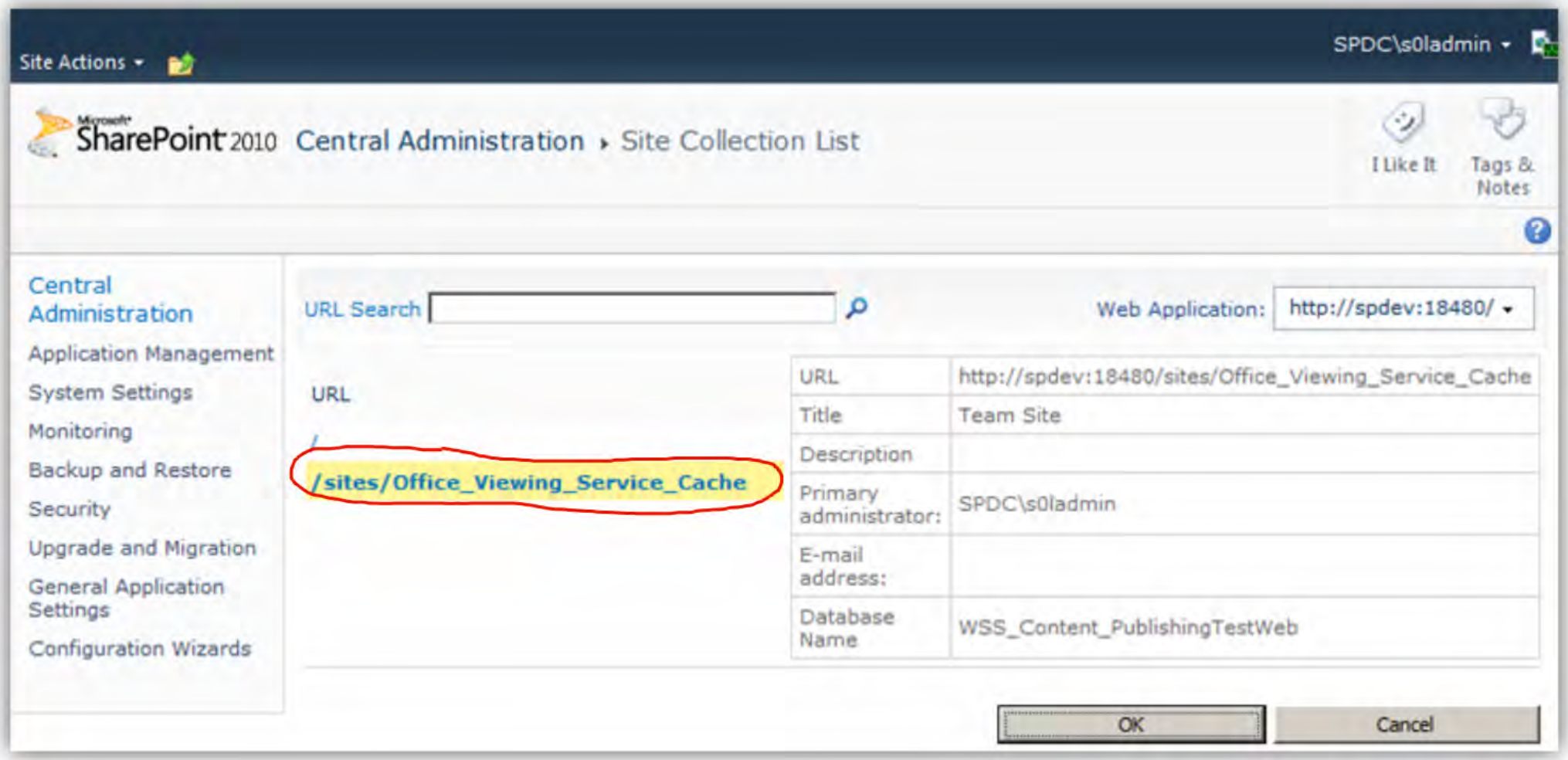

- standard Team Site (site collection)
- each Web application gets one
- can grow to 100 GB in size (by default)
- 30 day content expiration period (by default)

Recommendations

Get friendly with
Set-OfficeSPWebAppsCache
PowerShell cmdlet

- relocate cache to a dedicated content DB
- increase cache size and expiration for Web applications housing static documents
- decrease cache size and expiration for Web applications housing dynamic or highly collaborative Office documents

dbo permissions to content DBs (service app acct)!

Don't panic - just for fun!

Object caching

Action

Cache size reduced (significantly) below 100MB

Potential Result

- Object cache fills and becomes memory constrained
- Resource contention and ejections lead to cache compactions
- Under heavy load, compaction process leads to thrashing
- SharePoint's ability to serve pages falls through the floor

What to Watch

- Publishing Cache Hit Ratio performance counter
- Total Number Of Cache Compactions performance counter

Object caching

Observation

A publishing site is established in a Web application that is using claims-based authentication. "Access Denied" errors keep appearing - even for site administrators.

Potential Cause

- The default Portal Super User and Portal Super Reader Object Cache accounts are in-use for the Web application

What You Can Do

- Set up new user accounts, establish Web application policies for those accounts, and run some simple PowerShell commands to map the accounts.

Page output caching

Observation

User A requests a page. User B requests the same page.
User B sees information tied to User A.

Potential Cause

- Page output cache profile isn't granular enough to distinguish User A from User B

What You Can Do

- Refine the cache profile in-use (use additional attributes)
- Set caching exclusions by sub-site or page layout type
- Use post-cache substitution (donut caching) in custom code
- Leverage a custom caching handler (IVaryByCustomHandler)

A Web Page

http://spdev:18480/Pages/default.aspx

My SharePoint Site

SPDC\me

Site Actions

I'll talk about the reason for highlighting this a little later. For now, though, we'll just say "it isn't covered by page output caching."

Search this site...

Top-Level Site > My SharePoint Site

Home

- My SharePoint Site
- Your SharePoint Site
- Another Site

Welcome Back, Bob!

It's easier to simply put red X's through the content and items that aren't covered by page output caching.

It is by will alone I set my mind in motion.

It is by the juice of Sapho that thoughts acquire speed, the lips acquire stains, the stains become a warning.

It is by will alone I set my mind in motion.

Just sit right back and you'll hear a tale, a tale of a fateful trip, That started from this tropic port, aboard this tiny ship. The mate was a mighty sailin' man, the Skipper brave and sure. Five passengers set sail that day for a three hour tour. A three hour tour.

The weather started

Page output caching

Observation

Memory consumption of ASP.NET worker process grows significantly over time; performance may deteriorate.

Potential Cause

- Page output caching profile is overly granular and too many pages are being cached causing excessive memory load.

What You Can Do

- Adjust caching profiles if possible to reduce page load.
- Selectively disable caching for highly varying sub-sites.
- Adjust cache element values in web.config that controls ASP.NET worker process (e.g., privateBytesLimit attribute)

BLOB caching

Observation

Path property is set correctly, location is set correctly, but images stored in site collection aren't being cached.

Potential Cause

- BLOB cache only works with resources that are stored as list items in lists or document libraries.

What You Can Do

- Leverage built-in libraries such as Site Collection Images.
- Move resources to a custom list.

BLOB caching

Observation

Image is changed on a SharePoint site. Some client browsers show new image while others show the old image.

Potential Cause

- A high max-age attribute (such as the default 24-hour value of 86,400 seconds) may be in-use.

What You Can Do

- Instruct clients to clear their browser cache and revisit site.
- Apply a smaller max-age attribute value or use zero (0) to disable persistent client-side caching of BLOB assets.
- Recognize that this behavior is by-design!

References and Resources

Caching in Office SharePoint Server 2007
http://technet.microsoft.com/en-us/library/cc298466(office.12).aspx

Configure cache settings for a Web application (SharePoint Server 2010)
http://technet.microsoft.com/en-us/library/cc770229.aspx

Configure object cache user accounts
http://technet.microsoft.com/en-us/library/ff758656.aspx

Disk-Based Caching for Binary Large Objects
http://msdn.microsoft.com/en-us/library/aa604896.aspx

Flush the BLOB cache (SharePoint Server 2010)
http://technet.microsoft.com/en-us/library/gg277249.aspx

Manually Clearing the MOSS 2007 BLOB Cache
http://sharepointinterface.com/2009/10/30/manually-clearing-the-moss-2007-blob-cache/

MOSS 2007 Farm-Wide BLOB Cache Flushing Solution
http://blobcachefarmflush.codeplex.com/

Client-Server Interactions and the max-age Attribute with SharePoint...
http://sharepointinterface.com/2011/02/21/client-server-interactions-and-the-max-age-attribute-with-sharepoint-blob-caching/

Manage the Office Web Apps cache

http://technet.microsoft.com/en-us/library/ee837422.aspx

MOSS Object Cache Memory Tuning is not an Intuitive Process

http://sharepointinterface.com/2009/08/30/moss-object-cache-memory-tuning-is-not-an-intuitive-process/

cache Element for caching (ASP.NET Settings Schema)

http://msdn.microsoft.com/en-us/library/ms228248.aspx

Sean P. McDonough

Blog: http://SharePointInterface.com
Email: sean@SharePointInterface.com
LinkedIn: http://www.linkedin.com/in/smcdonough
Twitter: @spmcdonough

SharePoint 2007 Disaster Recovery Guide
http://tinyurl.com/SPDRGuide2007

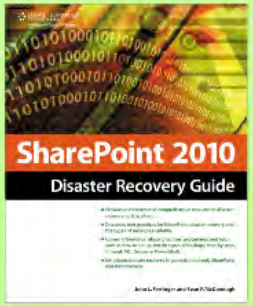

SharePoint 2010 Disaster Recovery Guide
http://tinyurl.com/SPDRGuide2010

Thanks to our Sponsors